

PUMP TEST

CATHWAY WATER RESOURCES
PH. 867 668 1103

WELL NUMBER Waste Station

DATE Aug. 27, 09

CUSTOMER Yukon Government

CONTACT PHONE _____

PUMP SETTING _____

WELL LOCATION Carmacks

STATIC LEVEL 5 FT STICK UP _____

DATUM _____

TEST TYPE _____ TECHNICIAN _____

PAGE # _____

135

ELAPSED TIME	WATER LEVEL	ACTUAL TIME	DRAW DOWN	FLOW RATE	REMARKS
:00	5 FT 2m			5 Gal	
.5					
1.0					
1.5	2.4m				
2.0	2.43m				
2.5	2.52m				
3.0	2.60m				
3.5	2.63m				
4.0	2.69				
4.5	2.74m				
5.0	2.79m				
5.5	2.83m				
6.0	2.85m				
6.5	2.88m				
7.0	2.90m				
7.5	2.91m				
8.0	2.93m				
8.5	2.95m				
9.0	2.95m				
9.5	2.95m				
10.0	2.96m				
12.0	2.97m				Opened valve more to get 5gal/min
14.0	3.46m				
16.0	3.76m				
18.0	3.89m				
20.0	3.94m				
25.0	3.99m				
30.0	4.10m				
35.0	4.10m				
40.0	4.20m				
45.0	4.20m				
50.0	4.20				

PUMP TEST

CATHWAY WATER RESOURCES
PH. 867 668 1103

WELL NUMBER _____ DATE _____

CUSTOMER _____ CONTACT PHONE _____

PUMP SETTING _____ WELL LOCATION _____

STATIC LEVEL _____ STICK UP _____ DATUM _____

TEST TYPE _____ TECHNICIAN _____ PAGE # _____

ELAPSED TIME	WATER LEVEL	ACTUAL TIME	DRAW DOWN	FLOW RATE	REMARKS
00:35	4.17 4.17				
01:35	4.60				
1-05:35	4.52				
1-56:35	4.58				
2-07:35	4.61				
9:15 2-59:35	4.61				
3-09:35	4.61				
7:00 AM 3-510:35	4.61				
4-011:35	4.61				
4-512:35	4.61				
5-01:35	4.61				
5-5					stop-start recovery. water back to static level in 15 minutes
6-0					
6-5					
7-0					
7-5					
8-0					
8-5					
9-0					
9-5					
10-0					
12-0					
14-0					
16-0					
18-0					
20-0					
25-0					
30-0					
35-0					
40-0					
45-0					
50-0					
100-0					

YUKON RIVER

DAWSON - WHITEHORSE ROAD
Plan 21985 CLSR

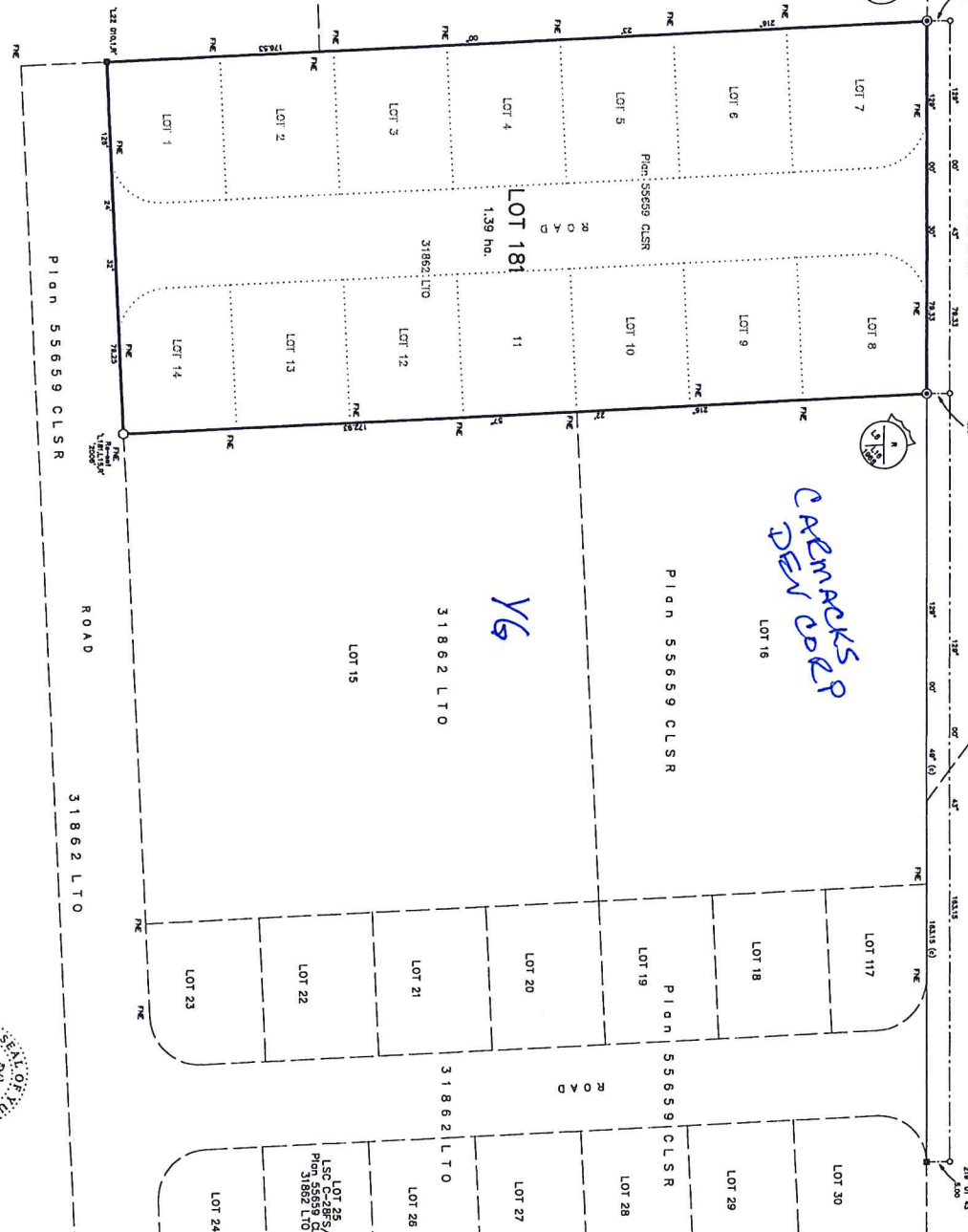

CANADA LANDS SURVEYS RECORDS
 91604
 Date: October 4, 2006

Registered this day of
 October 2006 at 15:15
 under LTO No. 2006-0163
 Schlegel, B. Registrar

PLAN AND FIELD NOTES
 OF SURVEY OF
 LOT 181

COMPRISING LOTS 1 TO 14 AND PART OF ROAD,
 PLAN 55659 C.L.S.R., 31862 L.T.O.

CARMACKS
 YUKON TERRITORY

SCALE 1 : 500

THIS SURVEY WAS EXECUTED ON MAY 7, 2006, BY SYLVAIN LESSARD, C.L.S.

LEGEND :

- Shading on planwork, defined from the field bearings 192° 00' 30" to the north, found C.L.S. Standard Post found shown thus:
- Shading on planwork, 27° 15' 00" to the north, found C.L.S. Standard Post found shown thus:
- 31862 L.T.O., and according to that plan are referred to the section through the north Eastern corner of Lot 108, Group 902, Plan 1592 CLSR, 20079 L.T.O.
- Old pattern iron post found shown thus:
- C.L.S. Standard Post found shown thus:
- C.L.S. 77 Post placed shown thus:
- Township lines and stations shown thus:
- Lands dealt with by this plan bounded thus:
- Distances are expressed in metres and decimals thereof.
- P.N.E. along existing road within Lot 181

CHECKED CORRECT :

Sylvain Lessard Date: *Oct 23/06*
 Sylvain Lessard C.L.S.



APPROVED L.O.F.
 Commissioner of the Yukon Territory
 Date: *SEP 23/06*

OWNER: LOTS 1 TO 14, 18, 19, 20, 21, 22, 23, 24, 25, 26, 27, 28, 29, 30
 Commissioner of the Yukon Territory
 (C. of T. 80192)

Department of Natural Resources
 Re: Section 29, Canada Lands Survey Act
 Confirmed inalter as Crown Canada Lands are affected:
Brian Thompson Brian Thompson
 Head, Canada Centre for Coastal Management
 Date: *SEP 23/06*

Prepared: S.S. Date: *Sept 11/06*
 Checked: S.S. Date: *Sept 11/06*
 Drawn: J.S. Date: *Sept 11/06*



91604 0163