

HYDROGEOLOGIC LOG

BOREHOLE NO.

WELL 3123-B

PURPOSE OF HOLE: Water Supply Well
 DRILLING METHOD: Dual Air Rotary
 START DRILLING: Sept 4, 2002
 SCREEN INTERVAL: 44.8 - 46.0 m
 CONTRACTOR: Double 'D' Drilling Ltd.

CASING STICK UP (m): 1.0 m above grd.
 DEPTH TO STATIC (m): 14.1 m below grd.
 DEPTH TO SCREEN TOP (m): 49.8 m

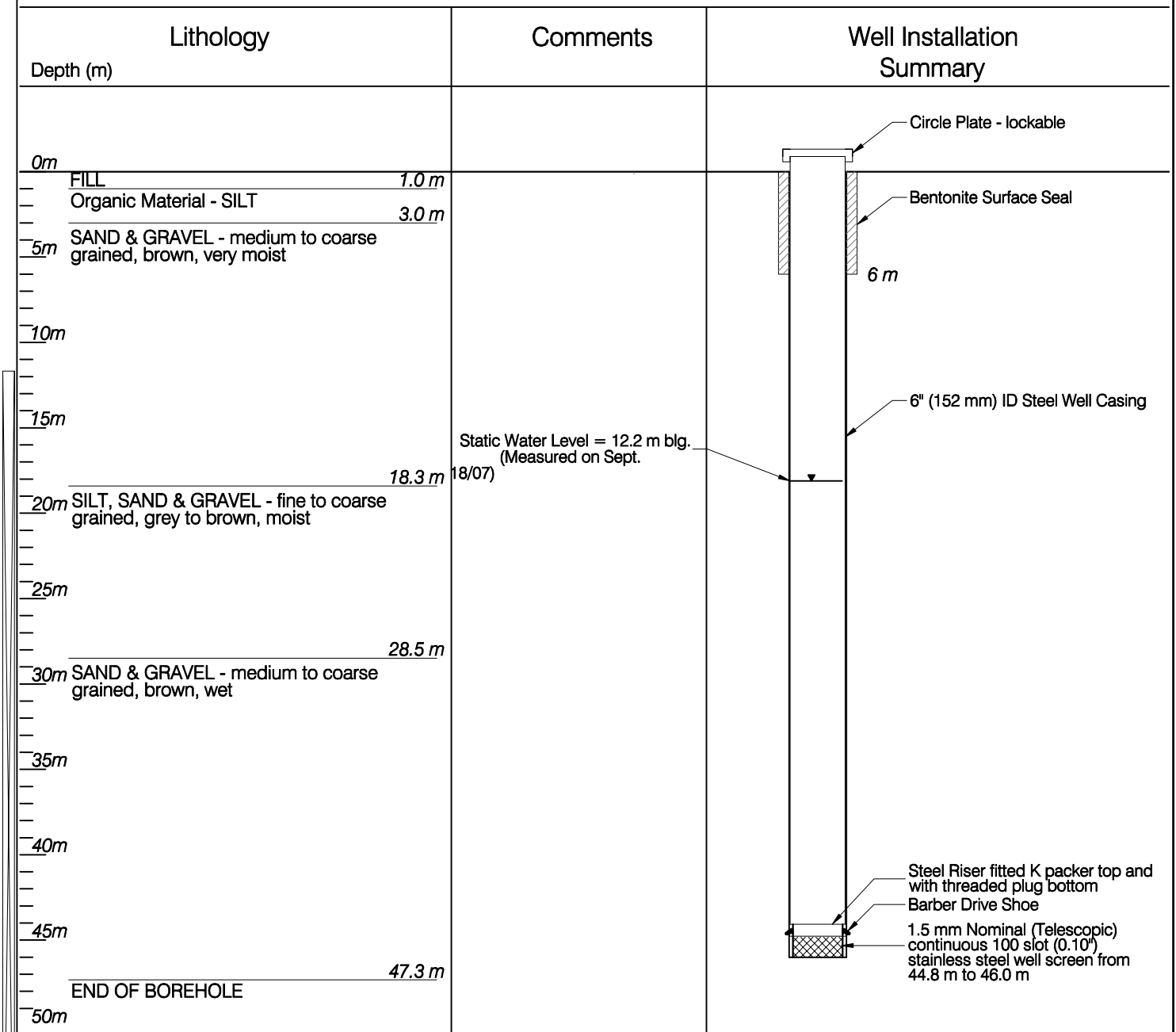

CLIENT



EBA Engineering Consultants Ltd.



Well Completion Report
 Grader Station # 3123-B - Beaver Creek, YT

WELL LOG FOR GRADER STATION WELL # 3123-B

PROJECT NO. W23101031	DWN JSB	CKD TAK/RMM	REV 0
OFFICE EBA-WHSE	DATE October 30, 2007		

Figure 3



- Well Construction Report
- Well Closure Report
- Well Alteration Report

Stamp company name/address/ phone/fax/e-mail here, if desired.

Ministry Well ID Plate Number: _____
 Ministry Well Tag Number: _____
 Confirmation/alternative specs. attached
 Original well construction report attached

Red lettering indicates minimum mandatory information. **See reverse for notes & definitions of abbreviations.**

Owner name: **YTG PROPERTY MANAGEMENT AGENCY**

Mailing address: _____ Town _____ Prov. _____ Postal Code _____
 Well Location: Address: Street no. _____ Street name _____ Town **BEAVER CK**

Legal description: Lot _____ Plan _____ D.L. _____ Block _____ Sec. _____ Twp. _____ Rg. _____ Land District _____
 PID: _____ Description of well location (attach sketch, if nec.): **BEAVER CK, GRADER STN.**

NAD 83: Zone: _____ UTM Northing: _____ m Latitude (see note 3): **62° 32.789' N**
 (see note 2) UTM Easting: _____ m Longitude: **140° 52.690' W**

Method of drilling: air rotary cable tool mud rotary auger driving jetting excavating other (specify): _____
 Orientation of well: vertical horizontal Ground elevation: **2191** ft (asl) Method (see note 4): **HAND HELD GPS**

Class of well (see note 5): **WATER SUPPLY** Sub-class of well: **NON-DOMESTIC**
 Water supply wells: indicate intended water use: private domestic water supply system irrigation commercial or industrial other (specify): _____

Lithologic description (see notes 7-14) or closure description (see notes 15 and 16)

From ft (bgl)	To ft (bgl)	Relative Hardness	Colour	Material Description (Use recommended terms on reverse. List in order of decreasing amount, if applicable)	Water-bearing Estimated Flow (USgpm)	Observations (e.g., fractured, weathered, well sorted, silty wash), closure details
0	3	S	BRN	FILL		
3	10	S	BRN	PEAT BOG COMPOST, COARSE GRAVEL		
10	15	ST	BRN	SAND, MIXED GRAVELS, COBBLES		
15	58	ST	BRN	MED-COARSE GRAVEL, SAND		WYBE 53 FLOW UNKNOWN
58	83	MST	GY	TILL		
83	93	M	BRN	TILL		
93	114	M	GY	MED-COARSE GRAVEL		
114	135	M	BRN	MIX SAND + FINE GRAVEL		80-100 GPM
135	155	M	BRN	MIX SAND + FINE TO MED. GRAVEL		

Casing details

From ft (bgl)	To ft (bgl)	Dia in	Casing Material / Open Hole	Wall Thickness in	Drive Shoe
0	146	6	STEEL	.250	✓

Screen details

From ft (bgl)	To ft (bgl)	Dia in	Type (see note 18)	Slot Size
147	151	5	KRAPER RISER = 6.5 FT	.100

Surface seal: Type: **Gopher GROUT** Depth: **200** ft
 Method of installation: Poured Pumped Thickness: **4** in
 Backfill: Type: _____ Depth: _____ ft
 Liner: PVC Other (specify): _____
 Diameter: _____ in Thickness: _____ in
 From: _____ ft (bgl) To: _____ ft (bgl) Perforated: From: _____ ft (bgl) To: _____ ft (bgl)

Intake: Screen Open bottom Uncased hole
 Screen type: Telescope Pipe size
 Screen material: Stainless steel Plastic Other (specify): _____
 Screen opening: Continuous slot Slotted Perforated pipe
 Screen bottom: Bail Plug Plate Other (specify): _____
 Filter pack: From: _____ ft To: _____ ft Thickness: _____ in
 Type and size of material: _____

Developed by:
 Air lifting Surging Jetting Pumping Bailing
 Other (specify): _____ Total duration: **8** hrs
 Notes: _____

Final well completion data:
 Total depth drilled: **155** ft Finished well depth: **151** ft (bgl)
 Final stick up: **36** in Depth to bedrock: _____ ft (bgl)
 SWL: _____ ft (btoc) Estimated well yield: _____ USgpm
 Artesian flow: _____ USgpm, or Artesian pressure: _____ ft
 Type of well cap: **LOCKABLE PLATE** Well disinfected: Yes No
 Where well ID plate is attached: _____

Well yield estimated by:
 Pumping Air lifting Bailing Other (specify): _____
 Rate: **80-100** USgpm Duration: **8** hrs
 SWL before test: _____ ft (btoc) Pumping water level: _____ ft (btoc)

Well closure information:
 Reason for closure: _____
 Method of closure: Poured Pumped
 Sealant material: _____ Backfill material: _____
 Details of closure (see note 17): _____

Obvious water quality characteristics:
 Fresh Salty Clear Cloudy Sediment Gas
 Colour/odour: **SLIGHT RED** Water sample collected:

Well driller (print clearly): _____
 Name (first, last) (see note 19): _____
 Registration no. (see note 20): **W1006032802**
 Consultant (if applicable; name and company): **FISA**

Date of work (YYYY/MM/DD):
 Started: **2007/09/04** Completed: **2007/09/07**
 Comments: _____

DECLARATION: Well construction, well all has been done in accordance with the reqd Water Protection Regulation.
Signature of Driller Responsible: _____