

CARCROSS WASTE DISPOSAL SITE EVALUATIONS	CLIENT: DAVID NAIRNE & ASSOCIATES	BOREHOLE NO: 11012-06
PROPOSED WASTE DISPOSAL SITE	DRILL: CME 750 c/w HOLLOW STEM AUGER	PROJECT NO: 0201-11012
CARCROSS, YUKON	UTM ZONE: 8 N6674044 E515014	ELEVATION: 682.39 m

SAMPLE TYPE	<input checked="" type="checkbox"/> GRAB SAMPLE	<input type="checkbox"/> NO RECOVERY	<input checked="" type="checkbox"/> STANDARD PEN.	<input type="checkbox"/> 75 mm SPOON	<input type="checkbox"/> CRREL BARREL	
BACKFILL TYPE	<input checked="" type="checkbox"/> BENTONITE	<input type="checkbox"/> PEA GRAVEL	<input type="checkbox"/> SLOUGH	<input type="checkbox"/> GROUT	<input type="checkbox"/> DRILL CUTTINGS	<input type="checkbox"/> SAND

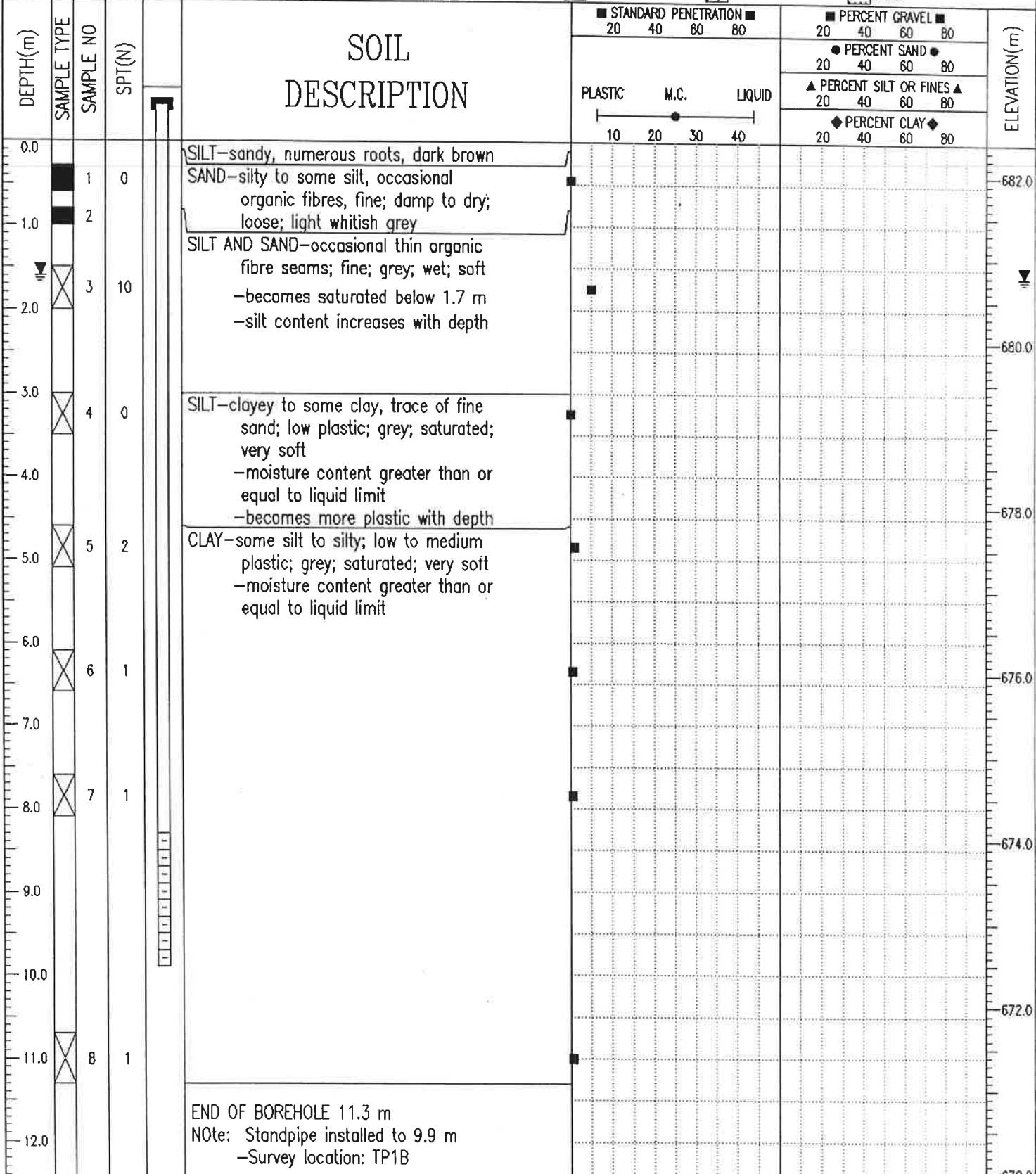

END OF BOREHOLE 11.3 m  
 Note: Standpipe installed to 9.9 m  
 -Survey location: TP1B

EBA Engineering Consultants Ltd. Whitehorse, Yukon	LOGGED BY: [REDACTED]	COMPLETION DEPTH: 11.3 m
	REVIEWED BY: [REDACTED]	COMPLETE: 92/07/28
	Fig. No:	Page 1 of 1