

Property owner's name and address

39 Denver Rd  
Whitehorse VT

# Water Well Log

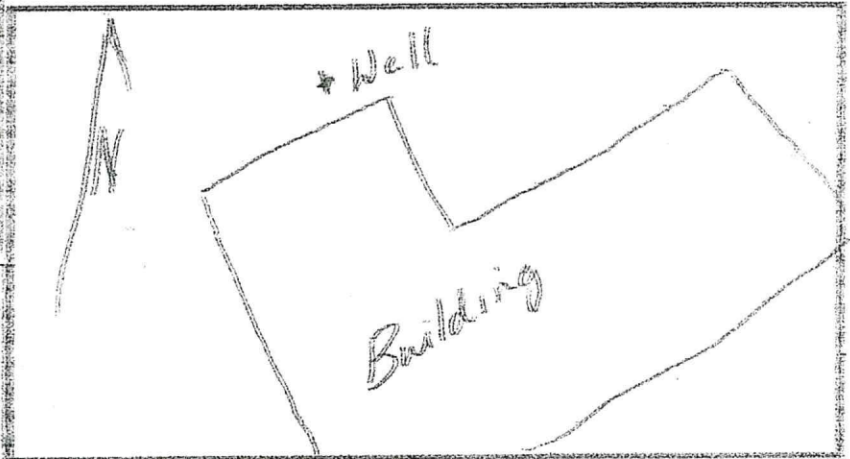

Well site address

39 Denver Rd  
M<sup>c</sup>Case Ind.  
Whitehorse VT

Sketch map of well location in the box above

Formation log	colour	hardness	from	to
Rocky			0	10
sandy gravel			10	28
silt + rock			28	53
gravel			53	63
wet silt			63	70
rock			70	95
bedrock	brown	SOFT	95	112
"	"	med hard	112	126
"	"	SOFT	126	132
gravel, volcanic			132	137

Well depth 137'  
 Datum point ground  
 Use Domestic  Industrial   
 Municipal  Nonmunicipal   
 Other \_\_\_\_\_  
 Method of drilling \_\_\_\_\_  
 Cable tool  Air rotary   
 Other \_\_\_\_\_  
 Casing type steel   
 welded  Drill pipe   
 above ID: 4 1/2"  
 Hole diameter 5" to 136"  
 Screen None  
 Development method/duration Air 1/2 hr.  
 Static water level 122  
 Specific capacity 8-10 gpm  
 Pump \_\_\_\_\_  
 Other information \_\_\_\_\_

WhiteWater Resources

Drafter [Redacted]

Box 33012

Whitehorse, VT. VLA 575

Date completed

1-(867) 667-6195

Oct 3/99