

PROJECT: Mayo CWW#3 and CWW#4	CLIENT: Village of Mayo	TESTHOLE NO: CWW3
LOCATION: Mayo, Yukon		PROJECT NO.: 60222835
CONTRACTOR: Ensign Coring and Drilling	METHOD: Air Rotary	ELEVATION (m):
SAMPLE TYPE <input checked="" type="checkbox"/> GRAB <input type="checkbox"/> SHELBY TUBE <input type="checkbox"/> SPLIT SPOON <input type="checkbox"/> BULK <input type="checkbox"/> NO RECOVERY <input type="checkbox"/> CORE		
BACKFILL TYPE <input checked="" type="checkbox"/> BENTONITE <input type="checkbox"/> GRAVEL <input type="checkbox"/> SLOUGH <input type="checkbox"/> GROUT <input type="checkbox"/> CUTTINGS <input type="checkbox"/> SAND		

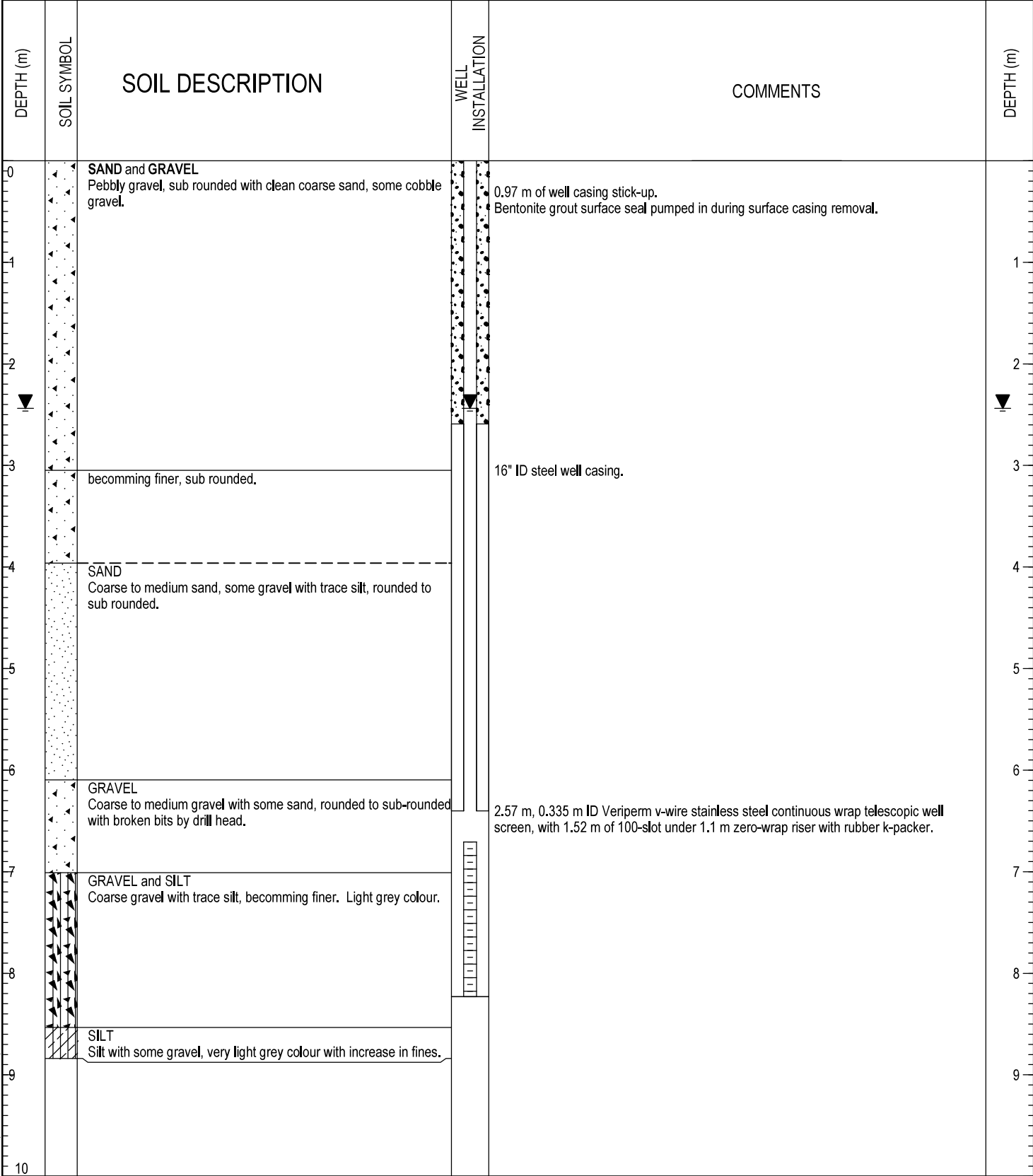

ENVIRONMENTAL (VAPOUR ONLY) MAYO DRILLING.GPJ UMA.GDT 11/7/11



LOGGED BY: [REDACTED]	COMPLETION DEPTH: 8.84 m
REVIEWED BY: [REDACTED]	COMPLETION DATE: 7/9/11
PROJECT ENGINEER:	Page 1 of 1