

## HYDROGEOLOGICAL LOG

PURPOSE OF HOLE: Geoexchange System Main Supply Well  
 DRILLING METHOD: Dual Air Rotary  
 DRILLING DATE: Sept. 17-20, 2010  
 SCREEN INSTALLED: 100.0 - 104.7 m bgs  
 CONTRACTOR: Impact Well Drilling

## BOREHOLE NO.

**NNDFN-SW2**

CASING STICK UP: 0.63 m above ground  
 DEPTH TO STATIC: 43.786 m btoc  
 DEPTH TO SCREEN (m): 100.0 m bgs  
 ELEVATION (TOC): 529.65 m asl

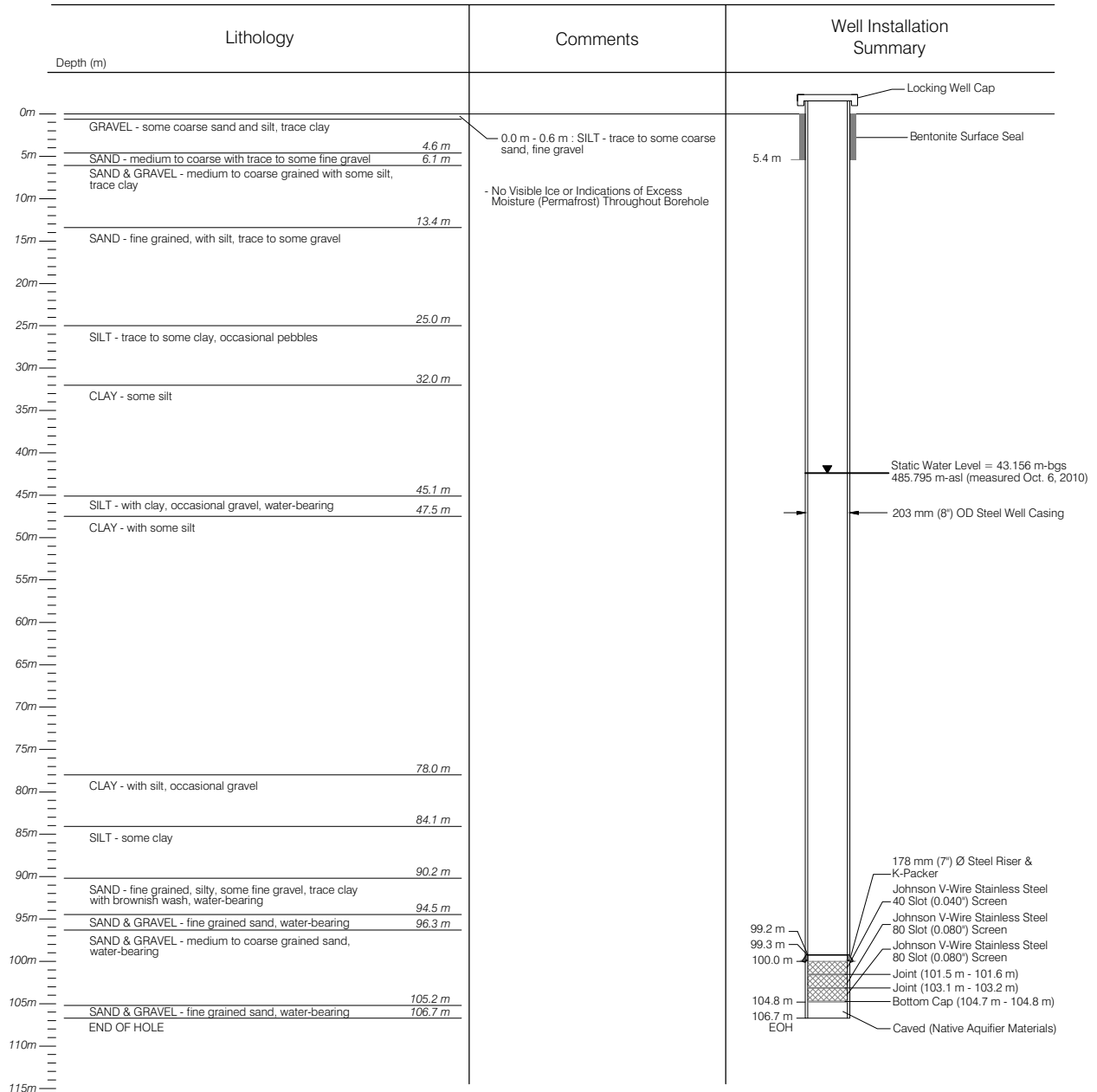

**LEGEND**

CLIENT  
**NA-CHO NYAK DUN FIRST NATION**

**WELL FIELD DEVELOPMENT - NA CHO NYAK DUN FIRST NATION GEOTHERMAL SYSTEM - MAYO, YT**

**WELL LOG FOR NNDFN SW2**



PROJECT NO. W23101373	DWN CB	OKD RMM	REV 0
OFFICE EBA-WHSE	DATE December 21, 2010		

**Figure 3c**