



**LORAX**  
ENVIRONMENTAL

# MW15-01WB / BH8-WB / CFR-0977

(Page 1 of 2)



Coffee Creek Gold  
Project #: A362-4

Drilling Started : April 30,2015  
Install Completed : May 05,2015  
Drilling Diameter(s) : 6.0" & 4.5"  
Drilled Depth : 118.56 m  
Completion Depth : 116.72m

Drilling Method : Casing Advance & RC  
Drilling Company : Northspan  
Supervised By : [Redacted] (Lorax)  
Logged By : Kaminak  
Checked By : [Redacted]

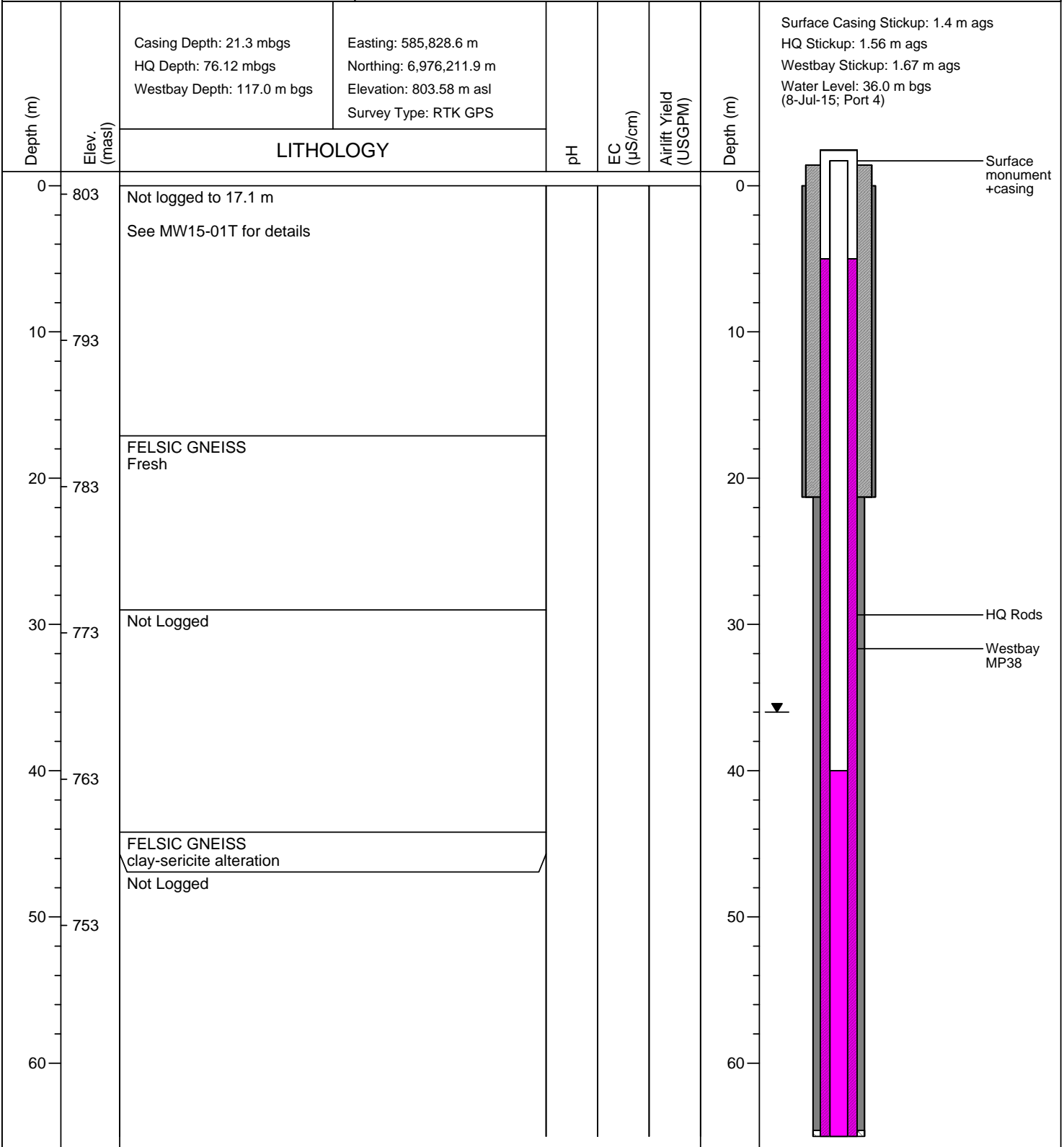

03-04-2016 P:\A362-4 (Coffee Gold Project - Hydrogeology)\Data\BH\_Logs\Quicklog\2015\Version 2 (LF)\BH08WB\_2.bor



**LORAX**  
ENVIRONMENTAL

MW15-01WB / BH8-WB / CFR-0977



Drilling Started : April 30,2015  
 Install Completed : May 05,2015  
 Drilling Diameter(s) : 6.0" & 4.5"  
 Drilled Depth : 118.56 m  
 Completion Depth : 116.72m

Drilling Method : Casing Advance & RC  
 Drilling Company : Northspan  
 Supervised By : [Redacted] (Lorax)  
 Logged By : Kaminak  
 Checked By : [Redacted]

Coffee Creek Gold  
 Project #: A362-4

| Depth (m) | Elev. (masl) | LITHOLOGY   | pH  | EC (µS/cm) | Airlift Yield (USGPM) | Depth (m)   |
|-----------|--------------|---|-----|------------|-----------------------|---|
|           |              | Casing Depth: 21.3 mbgs<br>HQ Depth: 76.12 mbgs<br>Westbay Depth: 117.0 m bgs   |     |            |                       |   |
|           |              | Easting: 585,828.6 m<br>Northing: 6,976,211.9 m<br>Elevation: 803.58 m asl<br>Survey Type: RTK GPS  |     |            |                       |   |
|           |              |   |     |            |                       | Surface Casing Stickup: 1.4 m ags<br>HQ Stickup: 1.56 m ags<br>Westbay Stickup: 1.67 m ags<br>Water Level: 36.0 m bgs<br>(8-Jul-15; Port 4) |
| 65        | 738          | FELSIC GNEISS<br>bleached, clay-sericite altered  |     |            |                       | 65  |
|           |              | FELSIC GNEISS<br>fresh  |     |            |                       |   |
| 75        | 728          | FELSIC GNEISS<br>Weakly sericite altered  |     |            |                       | 75  |
|           |              | FELSIC GNEISS<br>fresh<br>*77.7 m less dusty drilling   |     |            |                       |   |
| 85        | 718          | FELSIC GNEISS<br>oxidized, silicified, 0.5% disseminated limonite<br>*82.1 m hit water<br>*82.6 m cuttings show signs of reddish brown staining                 | n/a | n/a        | 4.9                   | 85  |
|           |              | FELSIC GNEISS<br>fresh  | n/a | n/a        | 5.4                   |   |
|           |              |   | n/a | n/a        | 2                     |   |
| 95        | 708          | FELSIC GNEISS<br>fresh  | n/a | n/a        | 4                     | 95  |
|           |              |   | n/a | n/a        | 5                     |   |
| 105       | 698          | MIXED MAFIC GNEISS<br>fresh, biotite rich   | n/a | n/a        | 6                     | 105   |
|           |              |   |     |            |                       |   |
| 115       | 688          | MIXED MAFIC GNEISS<br>bleached  |     |            |                       | 115   |
|           |              | MIXED MAFIC GNEISS<br>bleached  |     |            |                       |   |
| 125       |              | End of hole 118.6 m (389 ft).<br>*Comment from supervising hydrogeologist; lithology logged by Kaminak<br>Primary Zone 2 was sampled<br>Datum: UTM NAD83 Zone 7 |     |            |                       | 125   |

