

| | | |
|--|--------------------------------|----------------------------|
| Proposed Waste Water Disposal Facility | CLIENT: YTG Community Services | PROJECT NO. - BOREHOLE NO. |
| Lagoon Site | DRILL: CME75 Solid Stem Auger | 704-ENVH2O03089-01 BH14-03 |
| Ross River, YT | 6874512N; 632551E; Zone 8 | ELEVATION: 697.4 m |

| | | | | | | |
|---------------|------------------------------------|--------------------------------------|---------------------------------|-----------------------------------|---|-------------------------------|
| SAMPLE TYPE | <input type="checkbox"/> DISTURBED | <input type="checkbox"/> NO RECOVERY | <input type="checkbox"/> SPT | <input type="checkbox"/> A-CASING | <input type="checkbox"/> SHELBY TUBE | <input type="checkbox"/> CORE |
| BACKFILL TYPE | <input type="checkbox"/> BENTONITE | <input type="checkbox"/> PEA GRAVEL | <input type="checkbox"/> SLOUGH | <input type="checkbox"/> GROUT | <input type="checkbox"/> DRILL CUTTINGS | <input type="checkbox"/> SAND |

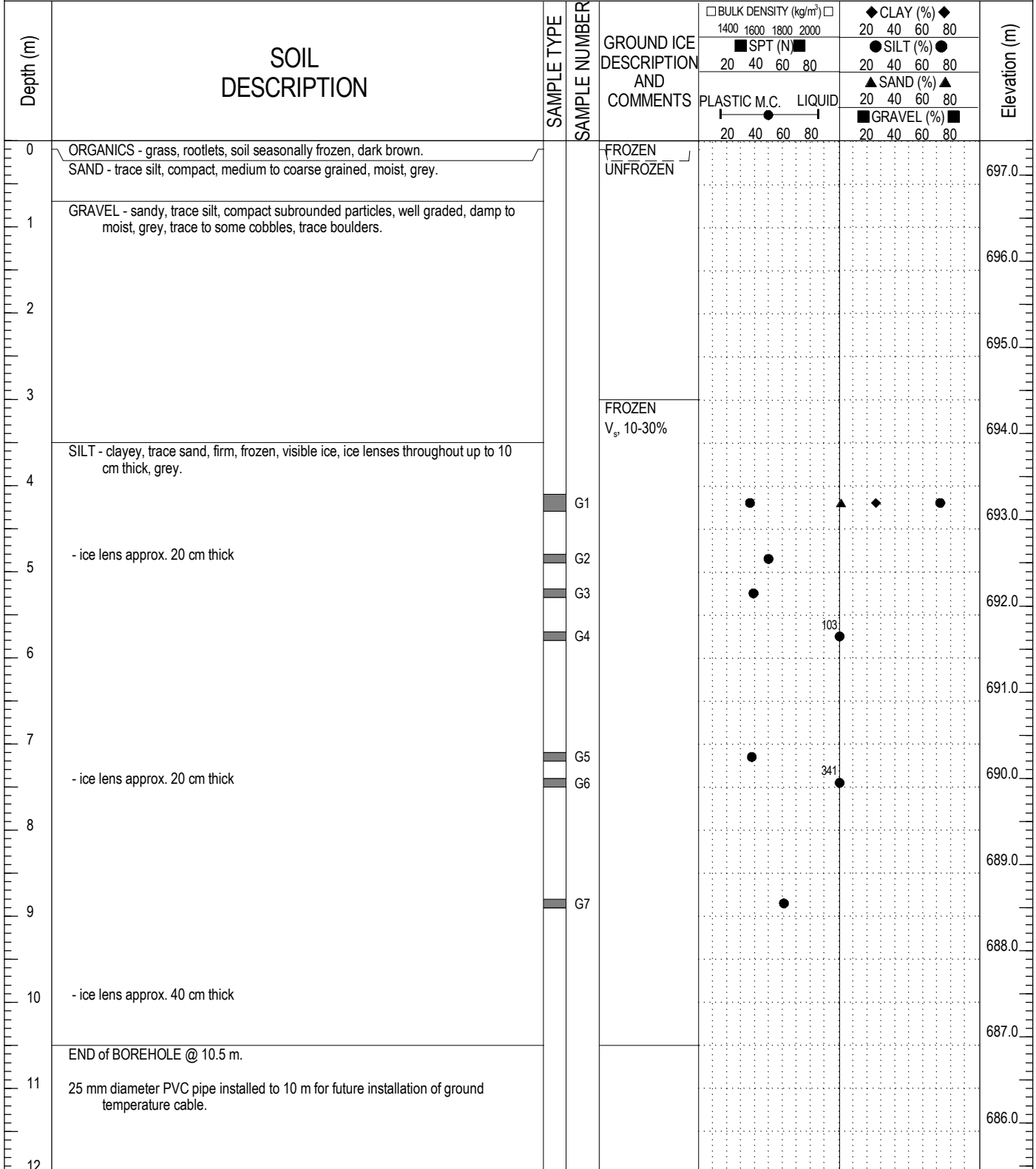

| | |
|-------------------------|-------------------------|
| LOGGED BY: [REDACTED] | COMPLETION DEPTH: 10.5m |
| REVIEWED BY: [REDACTED] | COMPLETE: 14/10/25 |
| DRAWING NO: | Page 1 of 1 |

PARTICLE SIZE ANALYSIS REPORT

ASTM D422, C136 & C117

| | | | |
|---------------------------------|---------------------------------------|---------------------|-------------------|
| Project: | Ross River WWDF Geotech. Assess. | Sample No.: | G1 |
| Project No.: | ENVH2O03089-01 | Material Type: | |
| Site: | Lagoon Site | Sample Loc.: | BH14-03 |
| Client: | YTG - Community Infrastructure Branch | Sample Depth: | 4.1 - 4.3 m |
| Client Rep.: | ██████████ | Sampling Method: | Grab |
| Date Tested: | December 4, 2014 | By: | ██████████ |
| Date Tested: | December 4, 2014 | Date sampled: | November 27, 2014 |
| Soil Description ² : | CLAY and SILT - trace sand | Sampled By: | ██████████ |
| | | USC Classification: | Cu: #N/A |
| Moisture Content: | 35.8% | | Cc: #N/A |

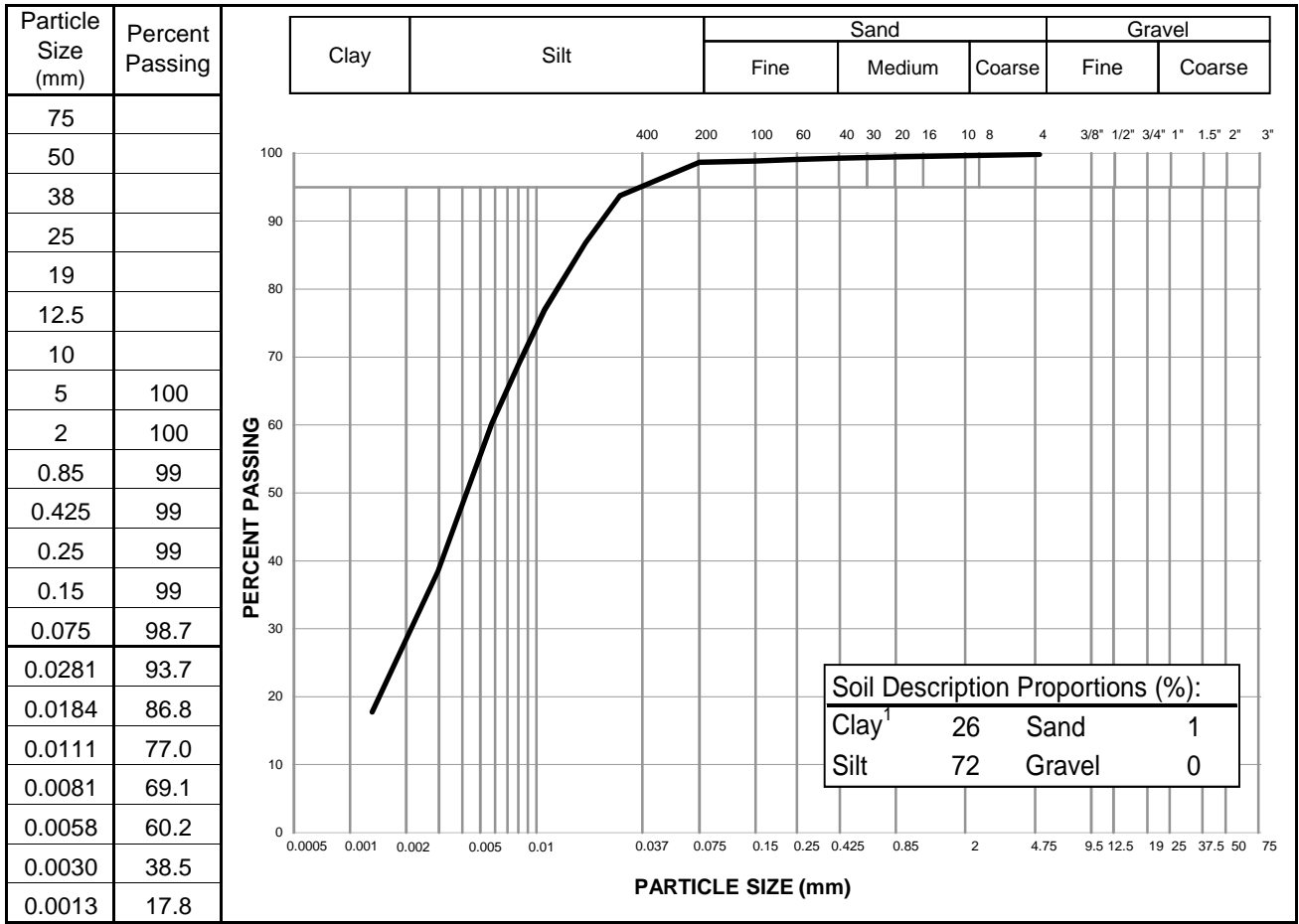

Notes: ¹ The upper clay size of 2 um, per the Canadian Foundation Engineering Manual
² The description is visually based & subject to EBA description protocols

Specification: _____
 Remarks: _____

Reviewed By: ██████████ P.Eng.

Data presented hereon is for the sole use of the stipulated client. Tetra Tech EBA is not responsible, nor can be held liable, for use made of this report by any other party, with or without the knowledge of Tetra Tech EBA. The testing services reported herein have been performed to recognized industry standards, unless noted. No other warranty is made. These data do not include or represent any interpretation or opinion of specification compliance or material suitability. Should engineering interpretation be required, Tetra Tech EBA will provide it upon written request.

