

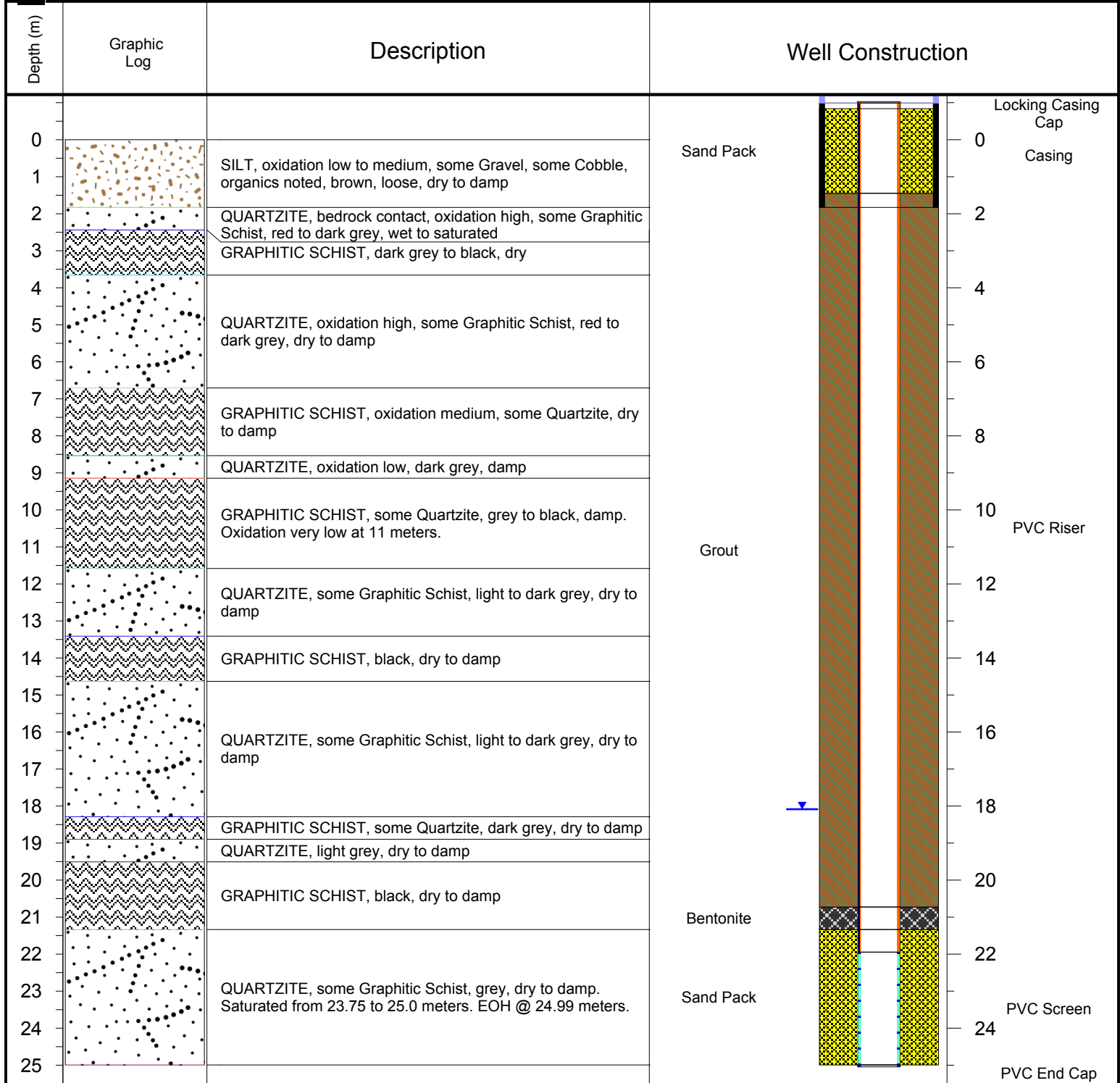

PROJECT: ERDC Site Wide Monitoring Plan (13 002-4)	BORING ID: KAR13-005	
	WELL ID: ONEK / CLR6 / Crystal Lake (Completed)	
	NORTHING: 7087641	EASTING: 483919
	GROUND SURFACE ELEV. (masl): N/A	TOC ELEVATION (m ags): 0.99
	TOTAL DEPTH (m): 24.99	WATER DEPTH (m bgs): 18.8
LOGGED BY: [Redacted]	SAMPLING METHOD: 2 Feet (0.61 m) Continuous Sampling	DATE COMPLETED: August 31, 2013



NOTES: Well is 2 inches in diameter.
EOH @ 24.99m.