

Property owner's name and address

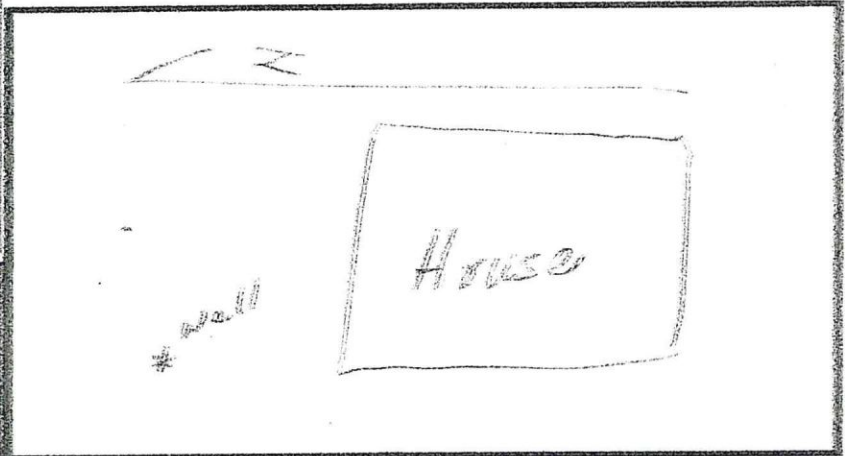

Whitehorse, YT

Water Well Log



Well site address

5 Caba
Cowley Creek Sub

Sketch map of well location in the box above

Formation log	colour	hardness	from	to
Overburden, rocks			0	10
Bedrock, Fractured			10	14
			14	292
Water at 270"				
zone 8 UTM N: 6717467 UTM E: 605390				

Well depth 292'
 Datum point ground
 Use Domestic Industrial
 Municipal Monitoring
 Other _____
 Method of drilling _____
 Cable tool Air rotary
 Other _____
 Casing type steel
 welded Drill Stem
 shoe ID 5 1/2"
 Hole diameter
6" 0-16
5 1/2" 16-292
 Screen None
 Development method, duration
Air 1 hr
 Static water level 19'
 Specific capacity 6 ± gpm
 Pump _____
 Other information _____

Whitewater Resources
Box 33012
Whitehorse, YT. Y1A 5Y5

Driller Roger Kneller
Date completed Aug 22/03