

HYDROGEOLOGIC LOG

BOREHOLE NO. VOT TW10-1

PURPOSE OF HOLE: Community Water Supply Well, Abandoned
 DRILLING METHOD: Dual Air Rotary
 DRILLING DATE: 2010/05/28
 SCREEN INSTALLED: 27.9 - 29.1 m bgs
 CONTRACTOR: Impact Well Drilling.

DEPTH TO STATIC: 97.5 m bgs

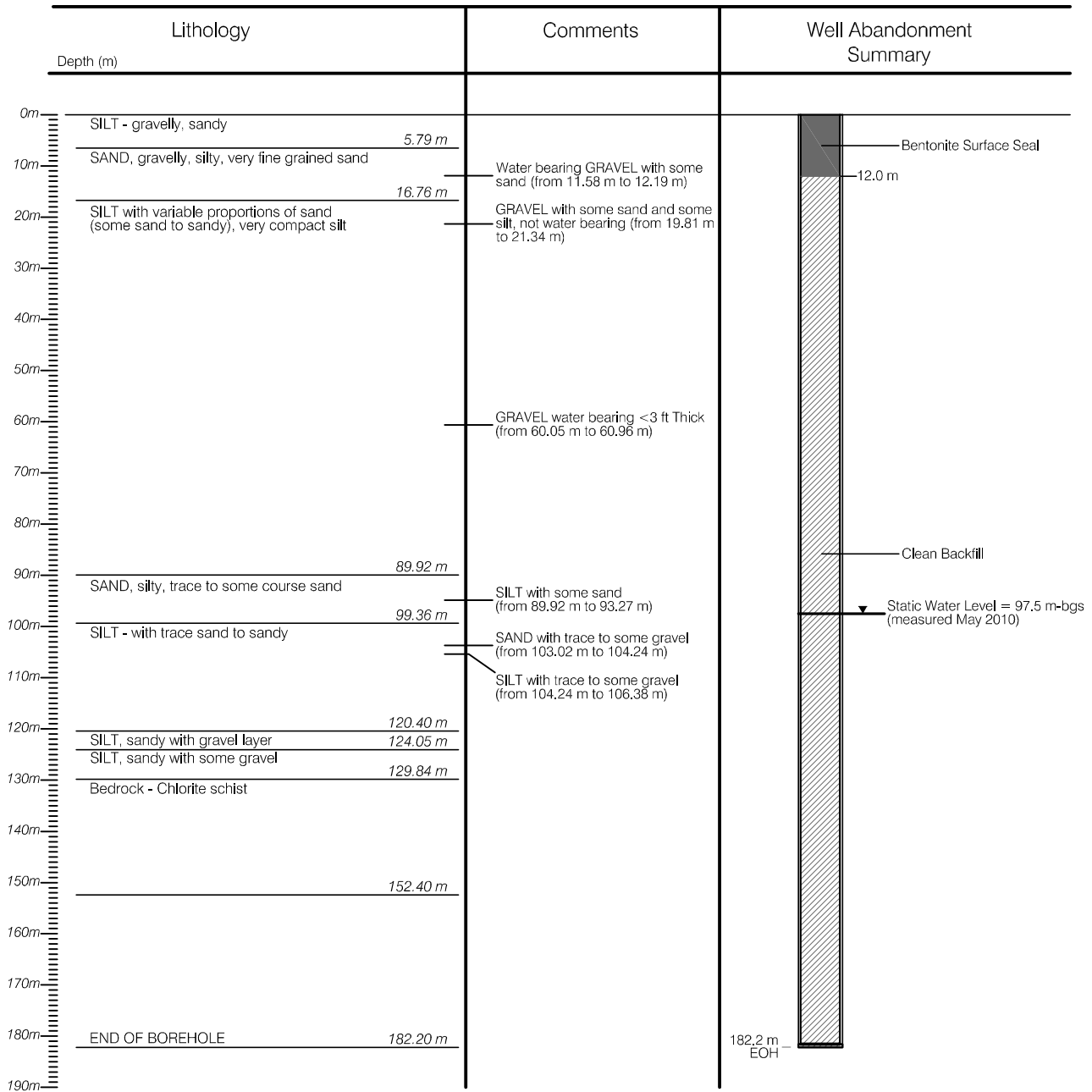

\\Eba\local\corp\Whitehorse\Data\0201\Drawings\Teslin\W23101250_Hydrogeology\W23101250_Fig.3_R0.dwg [VOT TW10 -1] August 12, 2010 - 2:06pm skilump

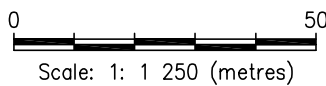

CLIENT

VILLAGE OF TESLIN

**VOT COMMUNITY WELL COMPLETION
TESLIN, YUKON**

WELL LOG FOR VOT TW10-1



PROJECT NO. W23101250	DWN [REDACTED]	CKD [REDACTED]	REV 0
OFFICE EBA-WHSE	DATE July 2010		

Figure 3