

Hydrogeological Investigation	CLIENT: Village of Carmacks	BOREHOLE NO: 1240011-MW02
Carmacks Solid Waste Facility	DRILL: Prospector	PROJECT NO: 0201-1240011
Carmacks, YT	UTM ZONE: - N6883151 E432790	ELEVATION: 542.106 m

SAMPLE TYPE	<input checked="" type="checkbox"/> GRAB SAMPLE	<input type="checkbox"/> NO RECOVERY	<input checked="" type="checkbox"/> STANDARD PEN.	<input type="checkbox"/> 75 mm SPOON	<input type="checkbox"/> CRREL BARREL	
BACKFILL TYPE	<input checked="" type="checkbox"/> BENTONITE	<input type="checkbox"/> PEA GRAVEL	<input type="checkbox"/> SLOUGH	<input type="checkbox"/> GROUT	<input type="checkbox"/> DRILL CUTTINGS	<input type="checkbox"/> SAND

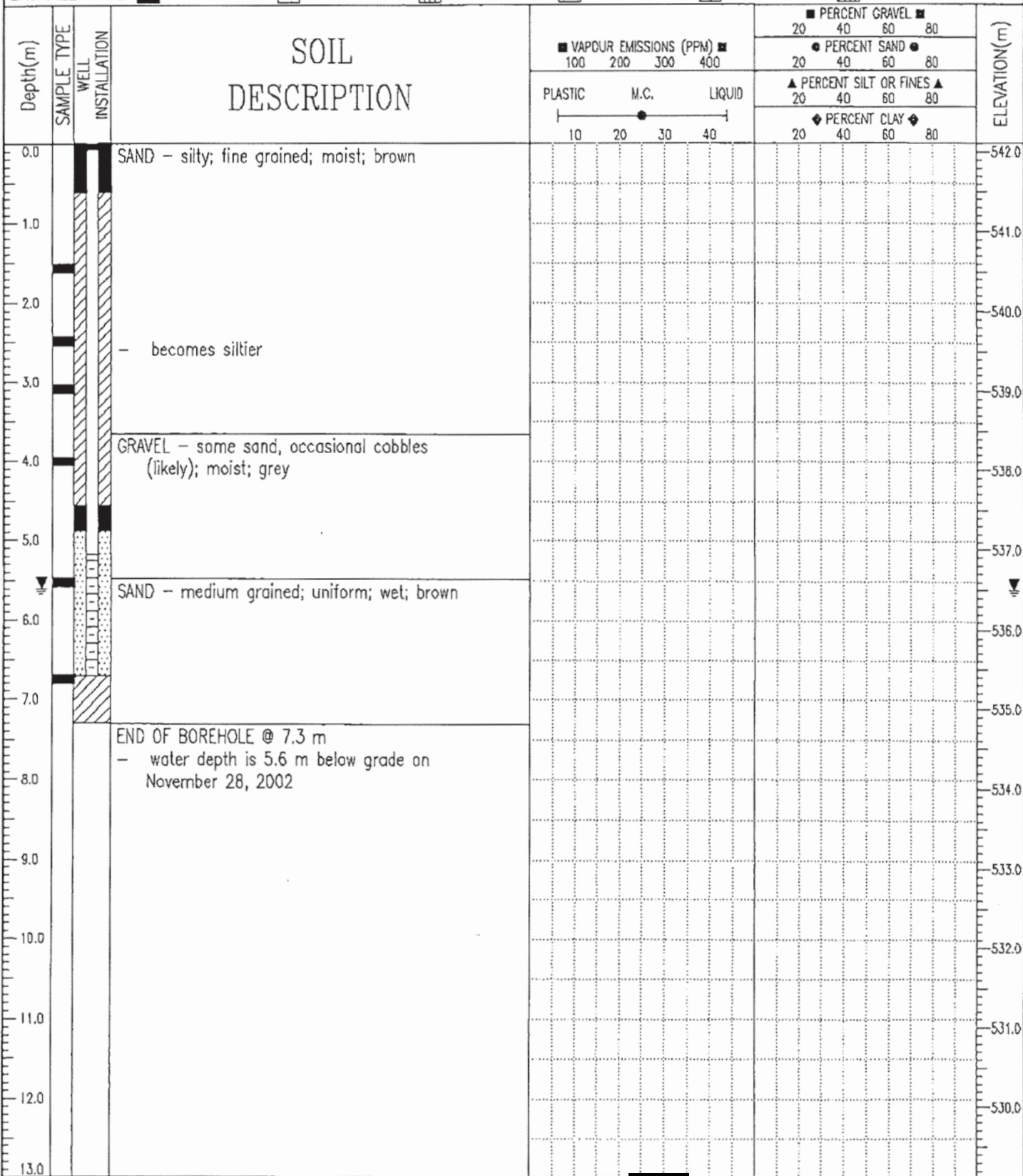

EBA Engineering Consultants Ltd. Whitehorse, Yukon	LOGGED BY: [REDACTED]	COMPLETION DEPTH: 7.3 m
	REVIEWED BY: [REDACTED]	COMPLETE: 28/11/02