

PROJECT: Quigley Landfill	CLIENT: Yukon Territory Government	TESTHOLE NO: MW03-09
LOCATION: UTM N 7,101,618.0 E 582,936.2		PROJECT NO.:
CONTRACTOR: Encore Coring and Drilling	METHOD: Prospector 2, Air Rotary	ELEVATION (m): 342.200 (surveyed)
SAMPLE TYPE	<input type="checkbox"/> GRAB <input type="checkbox"/> SHELBY TUBE <input type="checkbox"/> SPLIT SPOON <input type="checkbox"/> BULK <input type="checkbox"/> NO RECOVERY <input type="checkbox"/> CORE	
BACKFILL TYPE	<input type="checkbox"/> BENTONITE <input type="checkbox"/> GRAVEL <input type="checkbox"/> SLOUGH <input type="checkbox"/> GROUT <input type="checkbox"/> CUTTINGS <input type="checkbox"/> SAND	

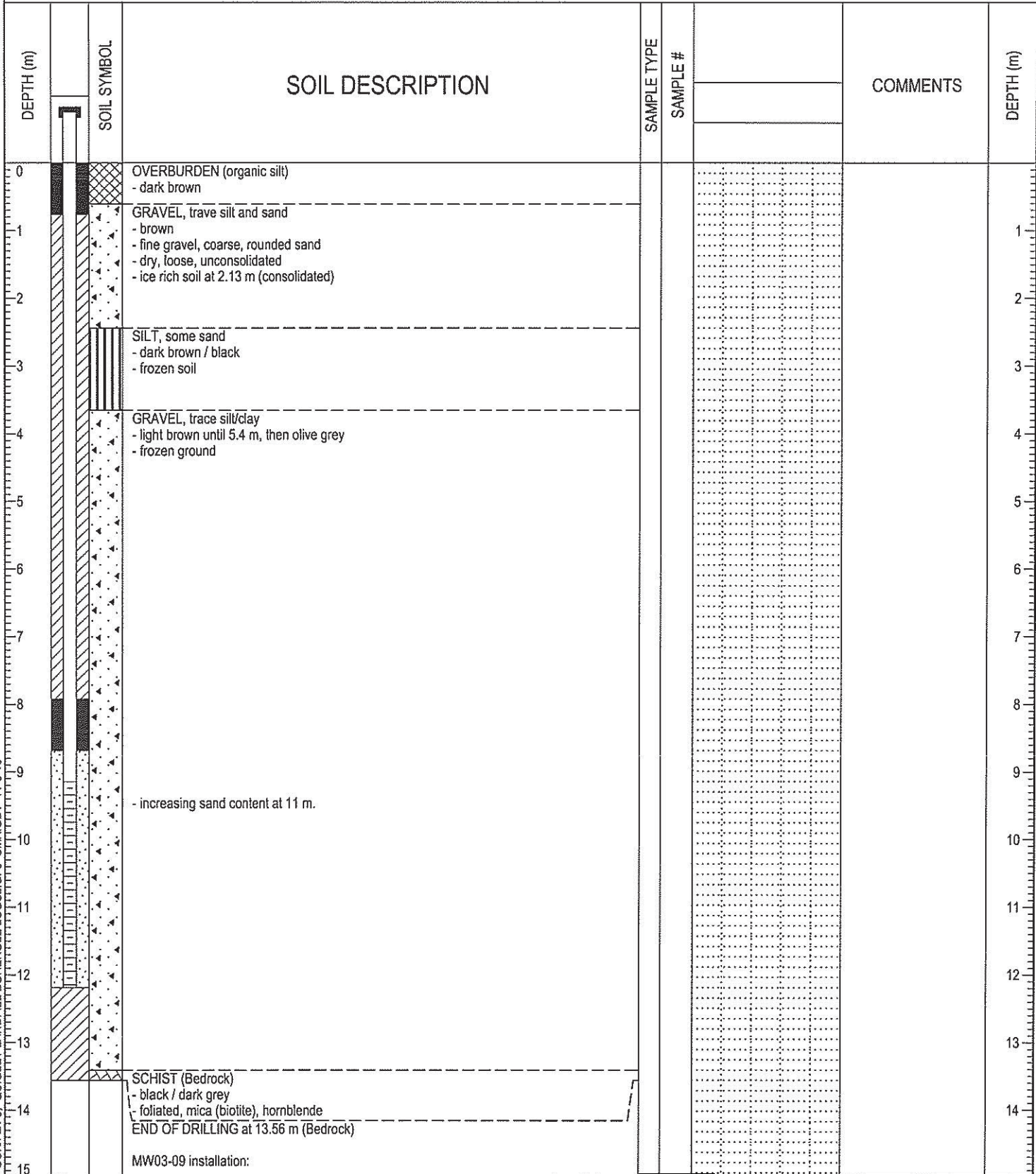

ENVIRO (VAPOUR/F2/F3) QUIGLEY LANDFILL BOREHOLE LOGS.GPJ UMA.GDT 11-3-10



LOGGED BY:	[Redacted]	COMPLETION DEPTH: 13.56 m
REVIEWED BY:	[Redacted]	COMPLETION DATE: 7-11-09
PROJECT ENGINEER:	[Redacted]	

PROJECT: Quigley Landfill	CLIENT: Yukon Territory Government	TESTHOLE NO: MW03-09
LOCATION: UTM N 7,101,618.0 E 582,936.2		PROJECT NO.:
CONTRACTOR: Encore Coring and Drilling	METHOD: Prospector 2, Air Rotary	ELEVATION (m): 342.200 (surveyed)
SAMPLE TYPE	<input type="checkbox"/> GRAB <input type="checkbox"/> SHELBY TUBE <input checked="" type="checkbox"/> SPLIT SPOON <input type="checkbox"/> BULK	<input checked="" type="checkbox"/> NO RECOVERY <input type="checkbox"/> CORE
BACKFILL TYPE	<input checked="" type="checkbox"/> BENTONITE <input type="checkbox"/> GRAVEL <input type="checkbox"/> SLOUGH <input type="checkbox"/> GROUT	<input checked="" type="checkbox"/> CUTTINGS <input type="checkbox"/> SAND

DEPTH (m)	WELL INSTALLATION	SOIL SYMBOL	SOIL DESCRIPTION	SAMPLE TYPE	SAMPLE #	COMMENTS	DEPTH (m)
15			- Screen interval: 9.14 m - 12.19 m - WL: DRY (Nov 8, 2009) - PVC stickup 0.83 mAGS - 2" PVC pipe and screen				15
16							16
17							17
18							18
19							19
20							20
21							21
22							22
23							23
24							24
25							25
26							26
27							27
28							28
29							29

ENVIRO (VAPOUR/F2/F3) QUIGLEY LANDFILL BOREHOLE LOGS2.GPJ UMA.GDT 11-3-10



LOGGED BY: [REDACTED]	COMPLETION DEPTH: 13.56 m
REVIEWED BY: [REDACTED]	COMPLETION DATE: 7-11-09
PROJECT ENGINEER: [REDACTED]	Page 2 of 2