

PROJECT: Quigley Landfill	CLIENT: Yukon Territory Government	TESTHOLE NO: MW02-09
LOCATION: UTM N 7,101,536.8 E 582,741.3		PROJECT NO.:
CONTRACTOR: Encore Coring and Drilling	METHOD: Prospector 2, Air Rotary	ELEVATION (m): 351.986 (surveyed)
SAMPLE TYPE	<input type="checkbox"/> GRAB <input type="checkbox"/> SHELBY TUBE <input type="checkbox"/> SPLIT SPOON <input type="checkbox"/> BULK <input type="checkbox"/> NO RECOVERY <input type="checkbox"/> CORE	
BACKFILL TYPE	<input type="checkbox"/> BENTONITE <input type="checkbox"/> GRAVEL <input type="checkbox"/> SLOUGH <input type="checkbox"/> GROUT <input type="checkbox"/> CUTTINGS <input type="checkbox"/> SAND	

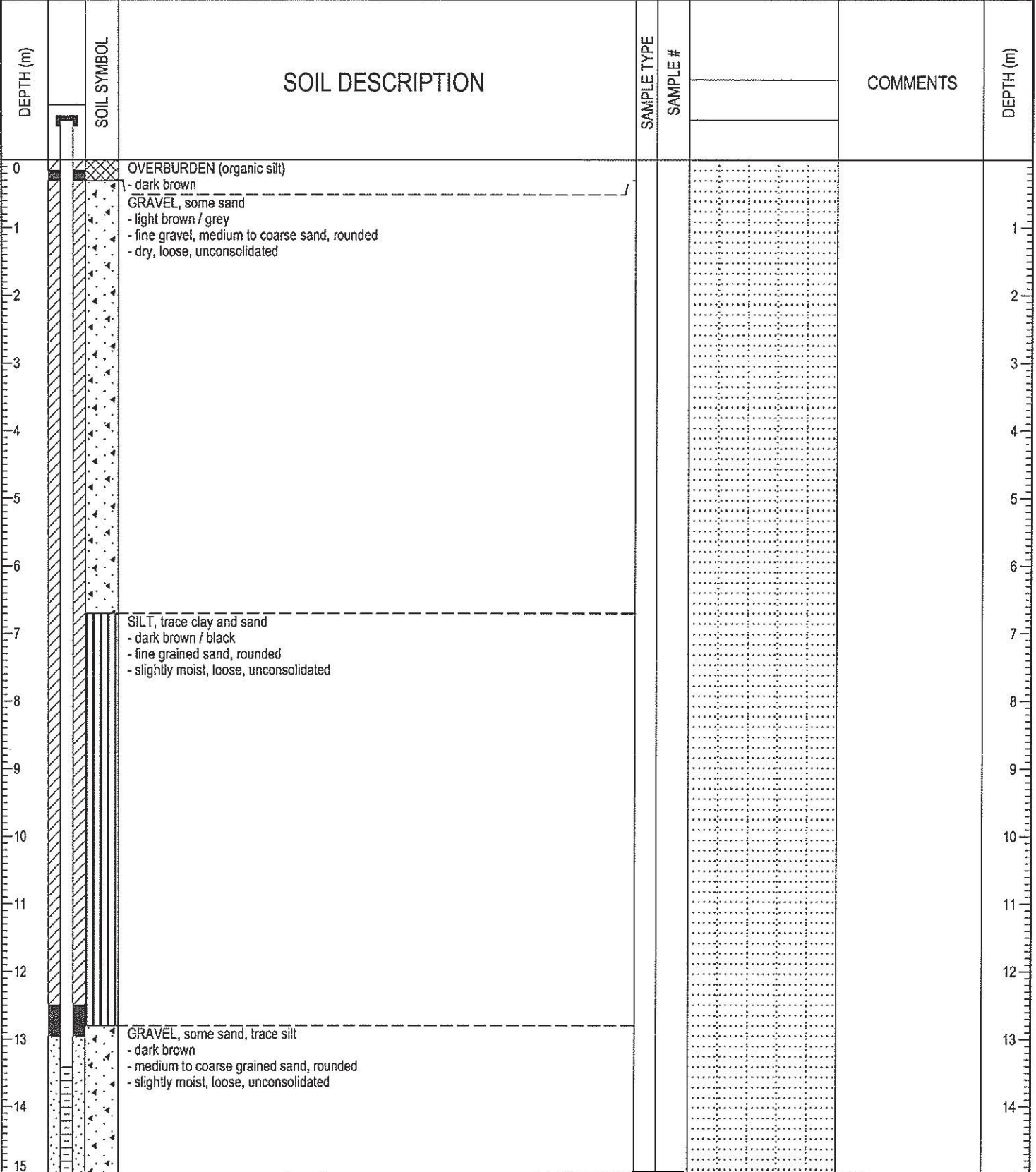

ENVIRO (VAPOUR/F2/F3) QUIGLEY LANDFILL BOREHOLE LOGS2.GPJ UMA.GDT 11-3-10



LOGGED BY: [Redacted]	COMPLETION DEPTH: 19.66 m
REVIEWED BY: [Redacted]	COMPLETION DATE: 6-11-09
PROJECT ENGINEER: [Redacted]	Page 1 of 2

PROJECT: Quigley Landfill	CLIENT: Yukon Territory Government	TESTHOLE NO: MW02-09
LOCATION: UTM N 7,101,536.8 E 582,741.3		PROJECT NO.:
CONTRACTOR: Encore Coring and Drilling	METHOD: Prospector 2, Air Rotary	ELEVATION (m): 351.986 (surveyed)
SAMPLE TYPE	<input type="checkbox"/> GRAB <input type="checkbox"/> SHELBY TUBE <input type="checkbox"/> SPLIT SPOON <input type="checkbox"/> BULK	<input type="checkbox"/> NO RECOVERY <input type="checkbox"/> CORE
BACKFILL TYPE	<input type="checkbox"/> BENTONITE <input type="checkbox"/> GRAVEL <input type="checkbox"/> SLOUGH <input type="checkbox"/> GROUT	<input type="checkbox"/> CUTTINGS <input type="checkbox"/> SAND

DEPTH (m)	WELL INSTALLATION	SOIL SYMBOL	SOIL DESCRIPTION	SAMPLE TYPE	SAMPLE #	COMMENTS	DEPTH (m)
15			<p>SCHIST (Bedrock) - black / dark grey - foliated, mica (biotite), hornblende END OF DRILLING at 19.66 m (Bedrock)</p> <p>MW02-09 installation: - Screen interval: 13.4 m - 19.5 m - WL: DRY (Nov 8, 2009) - PVC stickup 0.66 mAGS - 2" PVC pipe and screen</p>				15
16							
17							
18							
19							
20							
21							
22							
23							
24							
25							
26							
27							
28							
29							

ENVIRO (VAPOUR/F2/F3) QUIGLEY LANDFILL BOREHOLE LOGS2.GPJ UMA.GDT 11-3-10



LOGGED BY: [REDACTED]	COMPLETION DEPTH: 19.66 m
REVIEWED BY: [REDACTED]	COMPLETION DATE: 6-11-09
PROJECT ENGINEER: [REDACTED]	Page 2 of 2