

PROJECT: Quigley Landfill	CLIENT: Yukon Territory Government	TESTHOLE NO: MW01-09 S/D
LOCATION: UTM N 7,101,464.3 E 582,725.8		PROJECT NO.:
CONTRACTOR: Encore Coring and Drilling	METHOD: Prospector 2, Air Rotary	ELEVATION (m): 353.866 (surveyed)
SAMPLE TYPE	<input type="checkbox"/> GRAB <input type="checkbox"/> SHELBY TUBE <input type="checkbox"/> SPLIT SPOON <input type="checkbox"/> BULK <input type="checkbox"/> NO RECOVERY <input type="checkbox"/> CORE	
BACKFILL TYPE	<input type="checkbox"/> BENTONITE <input type="checkbox"/> GRAVEL <input type="checkbox"/> SLOUGH <input type="checkbox"/> GROUT <input type="checkbox"/> CUTTINGS <input type="checkbox"/> SAND	

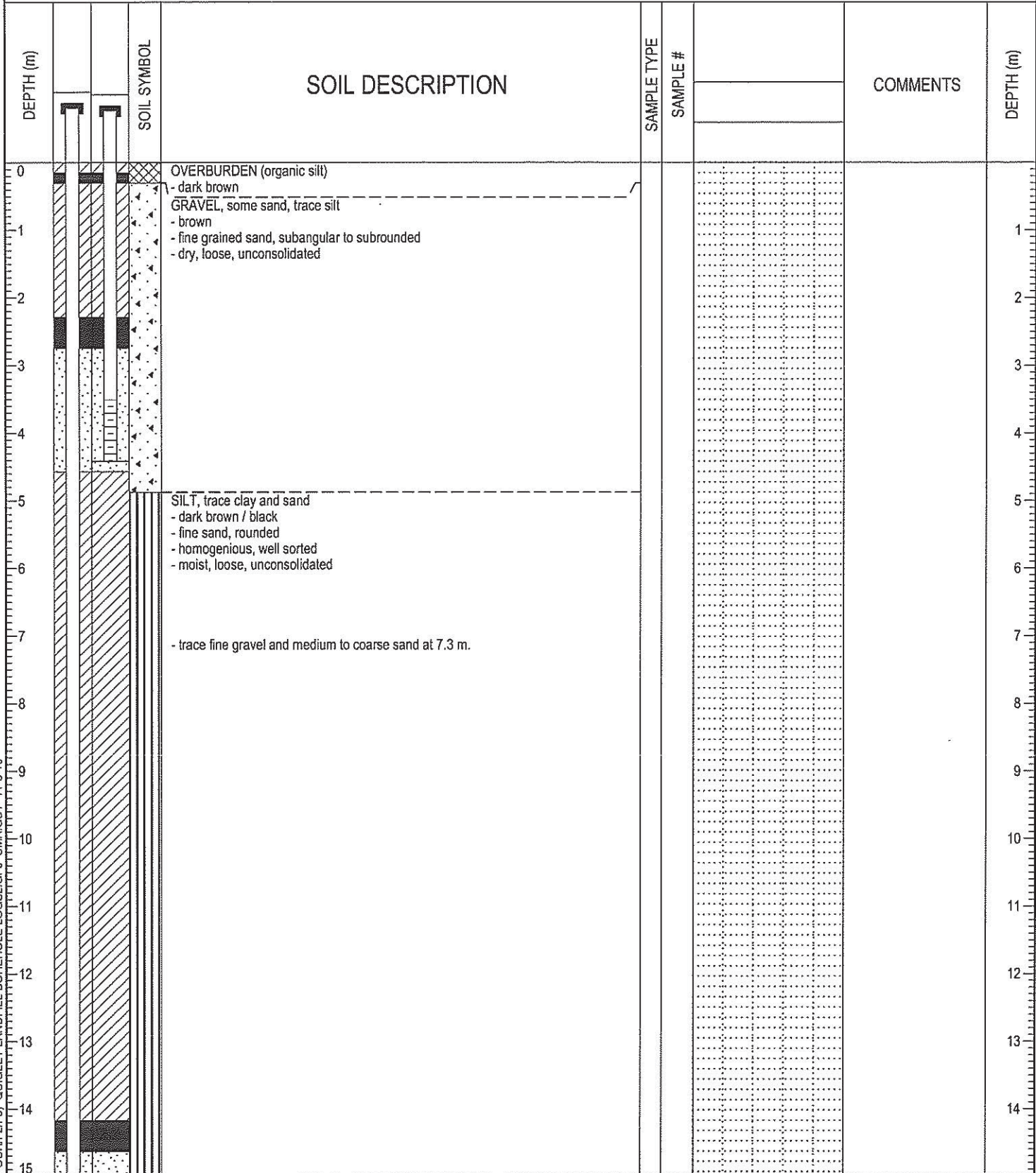

ENVIRO (VAPOUR/F2/F3) QUIGLEY LANDFILL BOREHOLE LOGS2.GPJ UMA.GDT 11-3-10



LOGGED BY: [Redacted]	COMPLETION DEPTH: 19.51 m
REVIEWED BY: [Redacted]	COMPLETION DATE: 5-11-09
PROJECT ENGINEER: [Redacted]	Page 1 of 2

PROJECT: Quigley Landfill	CLIENT: Yukon Territory Government	TESTHOLE NO: MW01-09 S/D
LOCATION: UTM N 7,101,464.3 E 582,725.8		PROJECT NO.:
CONTRACTOR: Encore Coring and Drilling	METHOD: Prospector 2, Air Rotary	ELEVATION (m): 353.866 (surveyed)
SAMPLE TYPE	<input checked="" type="checkbox"/> GRAB <input type="checkbox"/> SHELBY TUBE <input type="checkbox"/> SPLIT SPOON <input type="checkbox"/> BULK	<input checked="" type="checkbox"/> NO RECOVERY <input type="checkbox"/> CORE
BACKFILL TYPE	<input checked="" type="checkbox"/> BENTONITE <input type="checkbox"/> GRAVEL <input type="checkbox"/> SLOUGH <input type="checkbox"/> GROUT	<input checked="" type="checkbox"/> CUTTINGS <input type="checkbox"/> SAND

DEPTH (m)	WELL INSTALLATION	WELL INSTALLATION	SOIL SYMBOL	SOIL DESCRIPTION	SAMPLE TYPE	SAMPLE #	COMMENTS	DEPTH (m)
15				GRAVEL, some sand, trace silt - medium to coarse grained sand, fine gravel, subrounded to rounded - poorly sorted, dry, loose, unconsolidated				15
16					16			
17								17
18								18
19				SCHIST (Bedrock) - black / dark grey - foliated, mica (biotite), hornblende				19
20				END OF DRILLING at 19.51 m (Bedrock)  MW01-09 Shallow installation: - Screen interval: 3.51 m - 4.41 m - WL: DRY (Nov 8, 2009) - PVC stickup 0.84 mAGS - 1.27cm diameter well (0.5" PVC) - hand cut screen interval				20
21				MW01-09 Deep installation: - Screen interval: 15.2 m - 18.3 m - WL: DRY (Nov 8, 2009) - PVC stickup 0.88 mAGS - 2" PVC pipe and screen				21
22								22
23								23
24								24
25								25
26								26
27								27
28								28
29								29

ENVIRO (VAPOUR/F2/F3) QUIGLEY LANDFILL BOREHOLE LOGS2.GPJ UMA.GDT 11-9-10



LOGGED BY:	COMPLETION DEPTH: 19.51 m
REVIEWED BY:	COMPLETION DATE: 5-11-09
PROJECT ENGINEER:	