

PROJECT: Quigley Landfill		CLIENT: Yukon Territory Government		TESTHOLE NO: ML01-09 (1-2-3)		
LOCATION: UTM N 7,101,496.1 E 582,882.6				PROJECT NO.:		
CONTRACTOR: Encore Coring and Drilling		METHOD: Prospector 2, Air Rotary		ELEVATION (m): 350.563 (surveyed)		
SAMPLE TYPE	<input checked="" type="checkbox"/> GRAB	<input type="checkbox"/> SHELBY TUBE	<input type="checkbox"/> SPLIT SPOON	<input type="checkbox"/> BULK	<input type="checkbox"/> NO RECOVERY	<input type="checkbox"/> CORE
BACKFILL TYPE	<input checked="" type="checkbox"/> BENTONITE	<input type="checkbox"/> GRAVEL	<input type="checkbox"/> SLOUGH	<input type="checkbox"/> GROUT	<input type="checkbox"/> CUTTINGS	<input type="checkbox"/> SAND

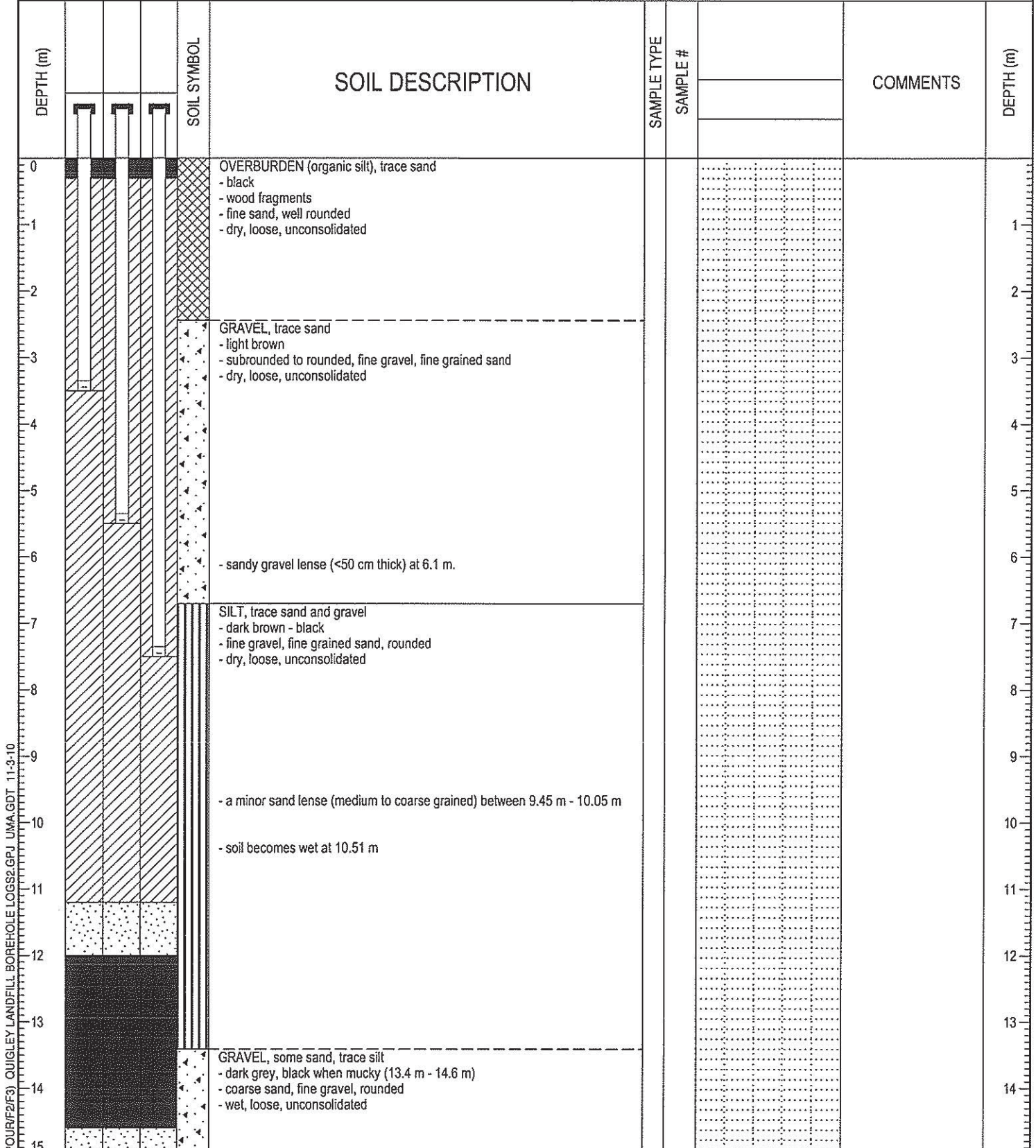

ENVIRO (VAPOUR/F2/F3) QUIGLEY LANDFILL BOREHOLE LOGS2.GPJ UMA.GDT 11-3-10



LOGGED BY:	COMPLETION DEPTH: 20.12 m
REVIEWED BY:	COMPLETION DATE: 4-11-09
PROJECT ENGINEER:	Page 1 of 2

PROJECT: Quigley Landfill	CLIENT: Yukon Territory Government	TESTHOLE NO: ML01-09 (1-2-3)
LOCATION: UTM N 7,101,496.1 E 582,882.6		PROJECT NO.:
CONTRACTOR: Encore Coring and Drilling	METHOD: Prospector 2, Air Rotary	ELEVATION (m): 350.563 (surveyed)
SAMPLE TYPE	<input checked="" type="checkbox"/> GRAB <input type="checkbox"/> SHELBY TUBE <input checked="" type="checkbox"/> SPLIT SPOON <input type="checkbox"/> BULK <input checked="" type="checkbox"/> NO RECOVERY <input type="checkbox"/> CORE	
BACKFILL TYPE	<input checked="" type="checkbox"/> BENTONITE <input type="checkbox"/> GRAVEL <input type="checkbox"/> SLOUGH <input type="checkbox"/> GROUT <input checked="" type="checkbox"/> CUTTINGS <input type="checkbox"/> SAND	

DEPTH (m)	WELL INSTALLATION	WELL INSTALLATION	WELL INSTALLATION	SOIL SYMBOL	SOIL DESCRIPTION	SAMPLE TYPE	SAMPLE #	COMMENTS	DEPTH (m)
15									15
16									16
17									17
18									18
19					- sandy gravel from 18.9 till bedrock				19
20					SCHIST (Bedrock) - black - foliated, mica (biotite), hornblende END OF DRILLING at 20.12 m (Bedrock)				20
21					ML01-09 #1 installation: - Screen interval: 3.35 m - 3.5 m - WL: DRY (Nov 8, 2009) - PVC stickup 0.80 mAGS				21
22					ML01-09 #2 installation: - Screen interval: 5.35 m - 5.5 m - WL: DRY (Nov 8, 2009) - PVC stickup 0.80 mAGS				22
23					ML01-09 #3 installation: - Screen interval: 7.35 m - 7.5 m - WL: DRY (Nov 8, 2009) - PVC stickup 0.80 mAGS				23
24									24
25									25
26									26
27									27
28									28
29									29

ENVIRO (VAPOR/F2/F3) QUIGLEY LANDFILL BOREHOLE LOGS2.GPJ UMA.GDT 11-3-10



LOGGED BY		COMPLETION DEPTH: 20.12 m
REVIEWED		COMPLETION DATE: 4-11-09
PROJECT ENGINEER:		Page 2 of 2

PROJECT: Quigley Landfill	CLIENT: Yukon Territory Government	TESTHOLE NO: ML01-09 (4-5-6)
LOCATION: UTM N 7,101,496.1 E 582,882.6		PROJECT NO.:
CONTRACTOR: Encore Coring and Drilling	METHOD: Prospector 2, Air Rotary	ELEVATION (m): 350.563 (surveyed)
SAMPLE TYPE	<input type="checkbox"/> GRAB <input type="checkbox"/> SHELBY TUBE <input type="checkbox"/> SPLIT SPOON <input type="checkbox"/> BULK <input type="checkbox"/> NO RECOVERY <input type="checkbox"/> CORE	
BACKFILL TYPE	<input type="checkbox"/> BENTONITE <input type="checkbox"/> GRAVEL <input type="checkbox"/> SLOUGH <input type="checkbox"/> GROUT <input type="checkbox"/> CUTTINGS <input type="checkbox"/> SAND	

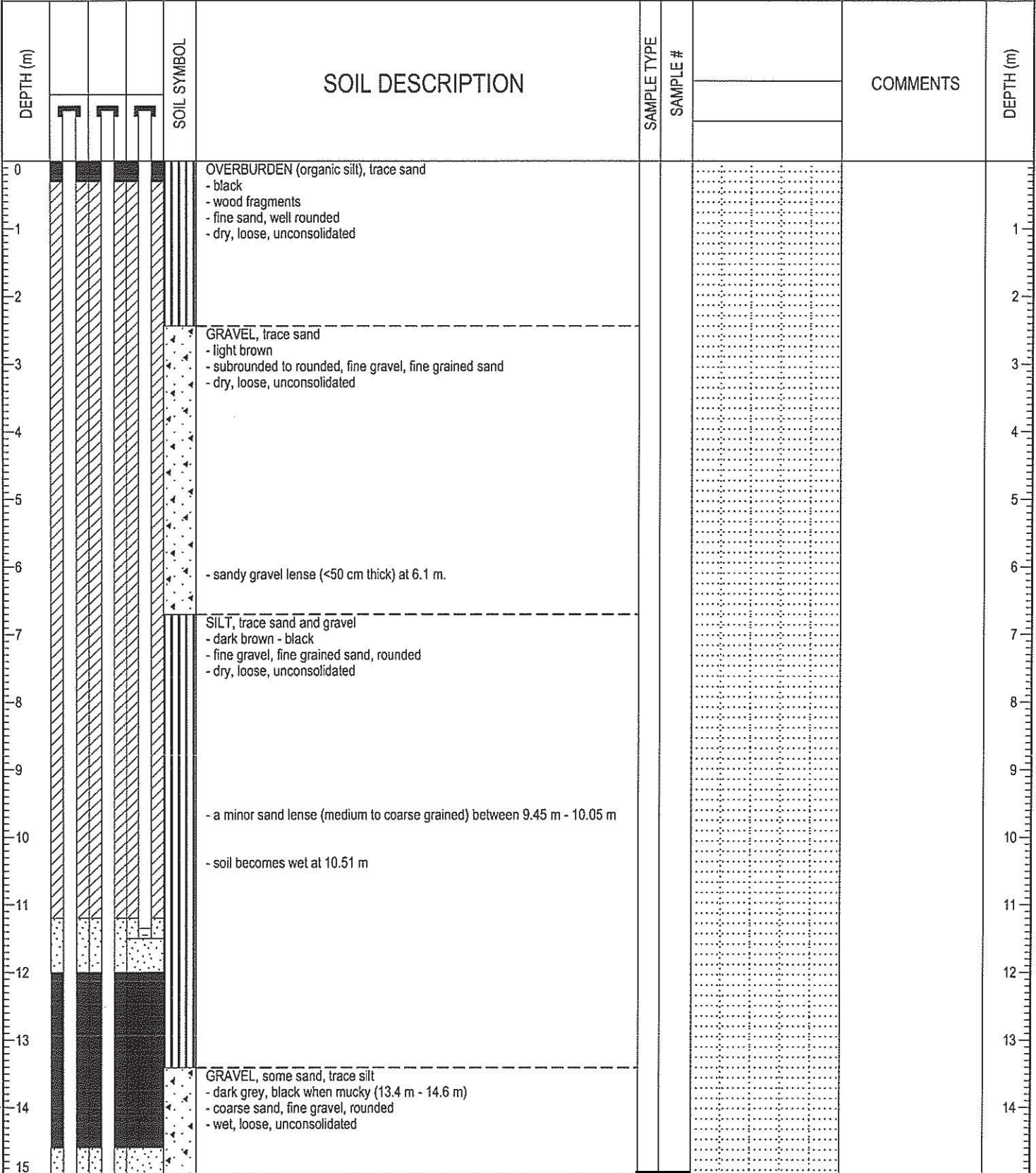

ENVIRO (VAPOUR/F2/F3) QUIGLEY LANDFILL BOREHOLE LOGS2.GPJ UMA.GDT 11-3-10



LOGGED BY:	COMPLETION DEPTH: 20.12 m
REVIEWED BY:	COMPLETION DATE: 4-11-09
PROJECT ENGINEER:	Page 1 of 2

PROJECT: Quigley Landfill	CLIENT: Yukon Territory Government	TESTHOLE NO: ML01-09 (4-5-6)
LOCATION: UTM N 7,101,496.1 E 582,882.6		PROJECT NO.:
CONTRACTOR: Encore Coring and Drilling	METHOD: Prospector 2, Air Rotary	ELEVATION (m): 350.563 (surveyed)
SAMPLE TYPE	<input checked="" type="checkbox"/> GRAB <input type="checkbox"/> SHELBY TUBE <input checked="" type="checkbox"/> SPLIT SPOON <input type="checkbox"/> BULK <input type="checkbox"/> NO RECOVERY <input type="checkbox"/> CORE	
BACKFILL TYPE	<input checked="" type="checkbox"/> BENTONITE <input type="checkbox"/> GRAVEL <input type="checkbox"/> SLOUGH <input type="checkbox"/> GROUT <input type="checkbox"/> CUTTINGS <input type="checkbox"/> SAND	

DEPTH (m)	WELL INSTALLATION	WELL INSTALLATION	WELL INSTALLATION	SOIL SYMBOL	SOIL DESCRIPTION	SAMPLE TYPE	SAMPLE #	COMMENTS	DEPTH (m)
15									15
16									16
17								Borehole sloughed. No bentonite seal between screen 5 and 6	17
18									18
19					- sandy gravel from 18.9 till bedrock				19
20					SCHIST (Bedrock) - black - foliated, mica (biotite), hornblende END OF DRILLING at 20.12 m (Bedrock)				20
21					ML01-09 #4 installation: - Screen interval: 11.35 m - 11.5 m - WL: 8.471 mBTOP (Nov 8, 2009) - PVC stickup 0.80 mAGS				21
22					ML01-09 #5 installation: - Screen interval: 15.35 m - 15.5 m - WL: 10.890 mBTOP (Nov 8, 2009) - PVC stickup 0.80 mAGS				22
23					ML01-09 #6 installation: - Screen interval: 19.35 m - 19.5 m - WL: 10.878 mBTOP (Nov 8, 2009) - PVC stickup 0.80 mAGS				23
24									24
25									25
26									26
27									27
28									28
29									29
30									30

ENVIRO (VAPOUR/F2/F3) - QUIGLEY LANDFILL BOREHOLE LOGS2.GPJ_UIMA.GDT 11-3-10



LOGGED BY: [REDACTED]	COMPLETION DEPTH: 20.12 m
REVIEWED BY: [REDACTED]	COMPLETION DATE: 4-11-09
PROJECT ENGINEER: [REDACTED]	