

PROJECT: Quigley Landfill	CLIENT: Yukon Territory Government	TESTHOLE NO: MW04-09
LOCATION: UTM N 7,101,603.9 E 582,808.4		PROJECT NO.:
CONTRACTOR: Encore Coring and Drilling	METHOD: Prospector 2, Air Rotary	ELEVATION (m): 344.616 (surveyed)
SAMPLE TYPE	<input checked="" type="checkbox"/> GRAB <input type="checkbox"/> SHELBY TUBE <input type="checkbox"/> SPLIT SPOON <input type="checkbox"/> BULK <input type="checkbox"/> NO RECOVERY <input type="checkbox"/> CORE	
BACKFILL TYPE	<input checked="" type="checkbox"/> BENTONITE <input type="checkbox"/> GRAVEL <input type="checkbox"/> SLOUGH <input type="checkbox"/> GROUT <input type="checkbox"/> CUTTINGS <input type="checkbox"/> SAND	

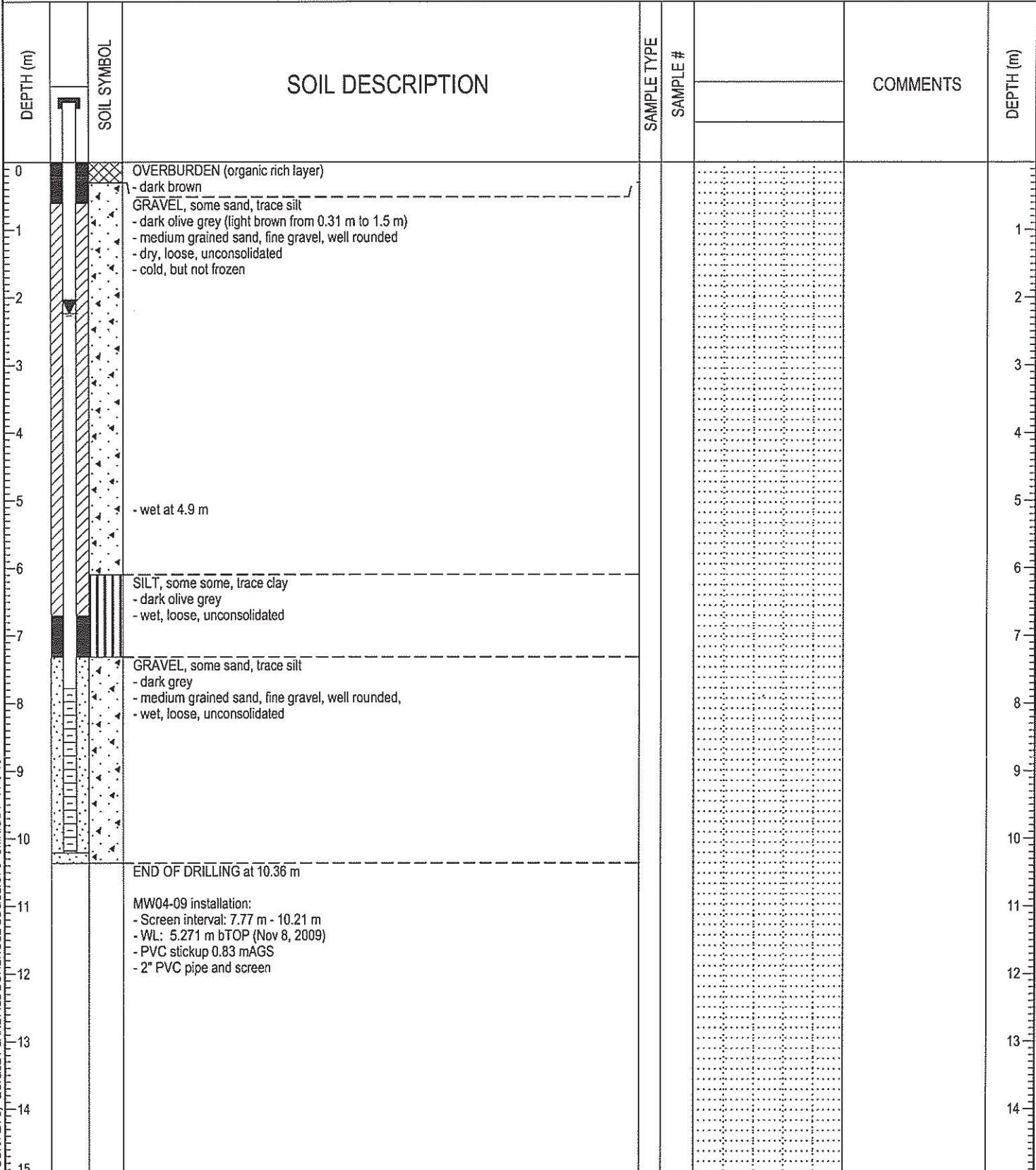

ENVIRO (VAPOUR/F2/F3) - QUIGLEY LANDFILL BOREHOLE LOGS.GPJ UMA.GDT 11-9-10



LOGGED BY: [REDACTED]	COMPLETION DEPTH: 10.36 m
REVIEWED BY: [REDACTED]	COMPLETION DATE: 7-11-09
PROJECT ENGINEER: [REDACTED]	Page 1 of 1