

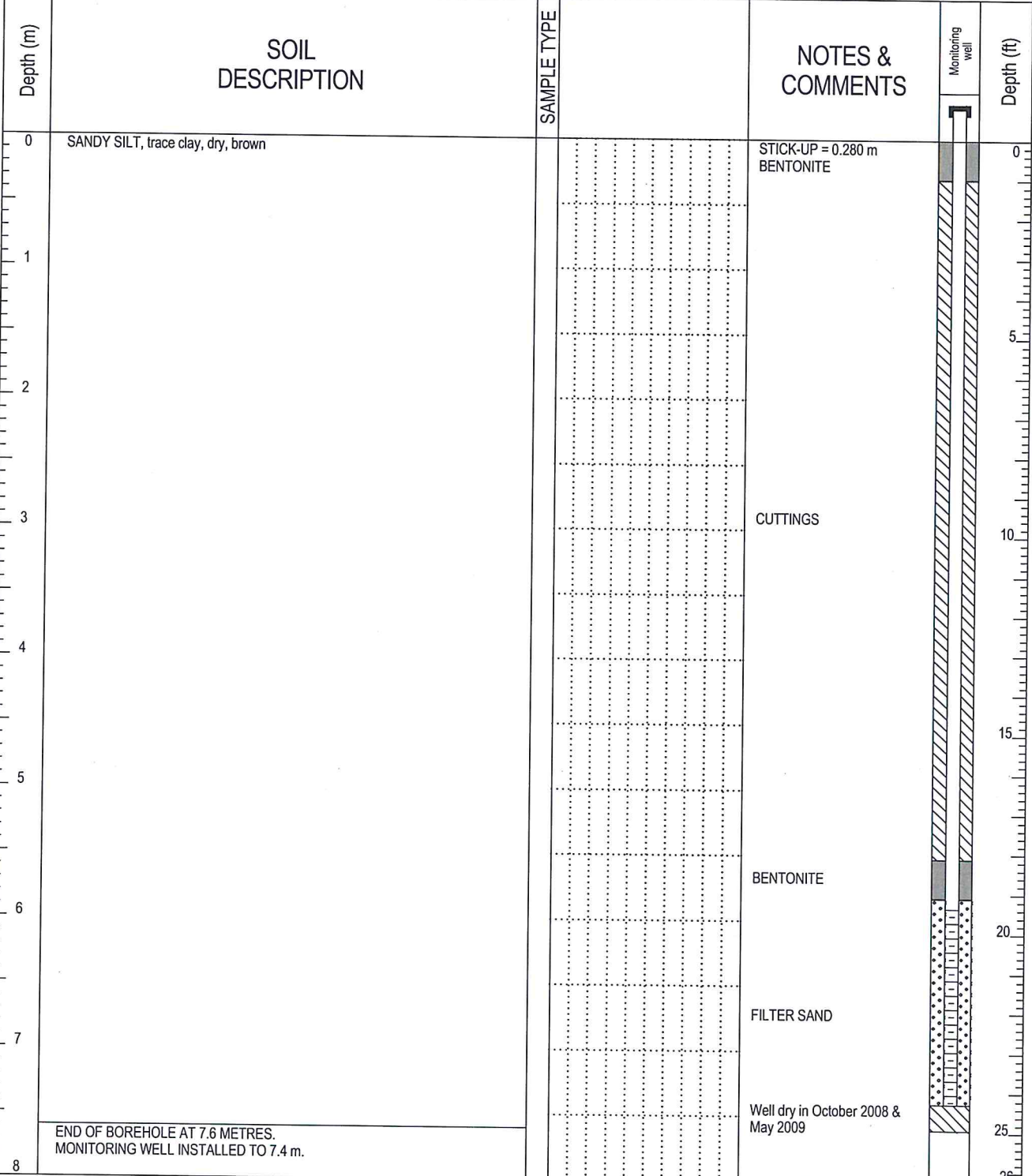

Project: Hydrogeological Assessment at	Client: AI's Environmental Cleanup Inc.	PROJECT NO. - BOREHOLE NO.
Land Treatment Facility	Drill: Hollow Stem Auger	W23101165 MW2-08
Mayo, Yukon		
SAMPLE TYPE	<input type="checkbox"/> DISTURBED <input checked="" type="checkbox"/> NO RECOVERY <input checked="" type="checkbox"/> SPT <input type="checkbox"/> A-CASING <input type="checkbox"/> SHELBY TUBE <input type="checkbox"/> CORE	
BACKFILL TYPE	<input type="checkbox"/> BENTONITE <input type="checkbox"/> PEA GRAVEL <input type="checkbox"/> SLOUGH <input type="checkbox"/> GROUT <input type="checkbox"/> DRILL CUTTINGS <input type="checkbox"/> SAND	



	LOGGED BY: KSJ	COMPLETION DEPTH: 7.6m
	REVIEWED BY: KSJ	COMPLETE: 7/7/2009
	DRAWING NO: MW2-08	Page 1 of 1