

PROJECT: WATSON LAKE SEWAGE OUTFALL LINE HOLE NO.: T.H. #10 PROJECT NO.: [REDACTED]

LOCATION: Watson Lake, Yukon Sta. 41+95 (M) SURFACE ELEVATION: 600.83m

DRILL: B40 - Hollow Stem Auger

SAMPLE TYPE: THIN WALLED TUBE SPLIT SPOON DISTURBED NO RECOVERY CORE OTHER

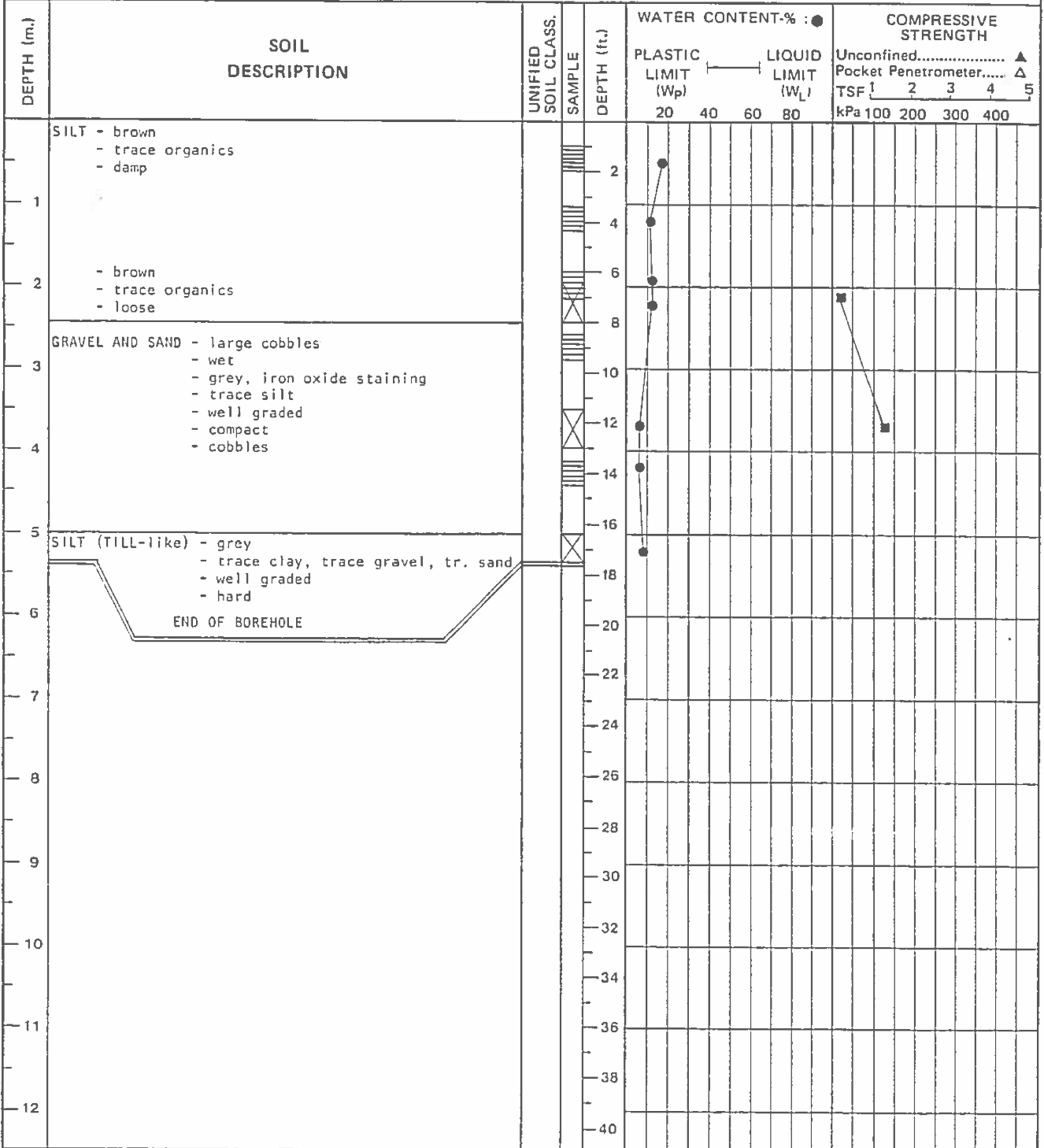

DEPTH TO WATER: [Symbol]
DEPTH TO SLOUGH: [Symbol]

WET UNIT $\frac{KN}{m^3}$ 16 18 20 22
WEIGHT-O P.C.F. 100 110 120 130 140 150
COMPLETION DEPTH: 5.4m DATE DRILLED: November 30/78
LOGGED BY: [REDACTED] DRAWING NO.: