

PROJECT: WATSON LAKE LAGOON SITE #1 HOLE NO.: T.H.L. #5 PROJECT NO.: [REDACTED]  
 LOCATION: Watson Lake, Yukon SURFACE ELEVATION: 633.48m  
 DRILL: B40 - Hollow Stem Auger

SAMPLE TYPE:  THIN WALLED TUBE  SPLIT SPOON  DISTURBED  NO RECOVERY  CORE  OTHER

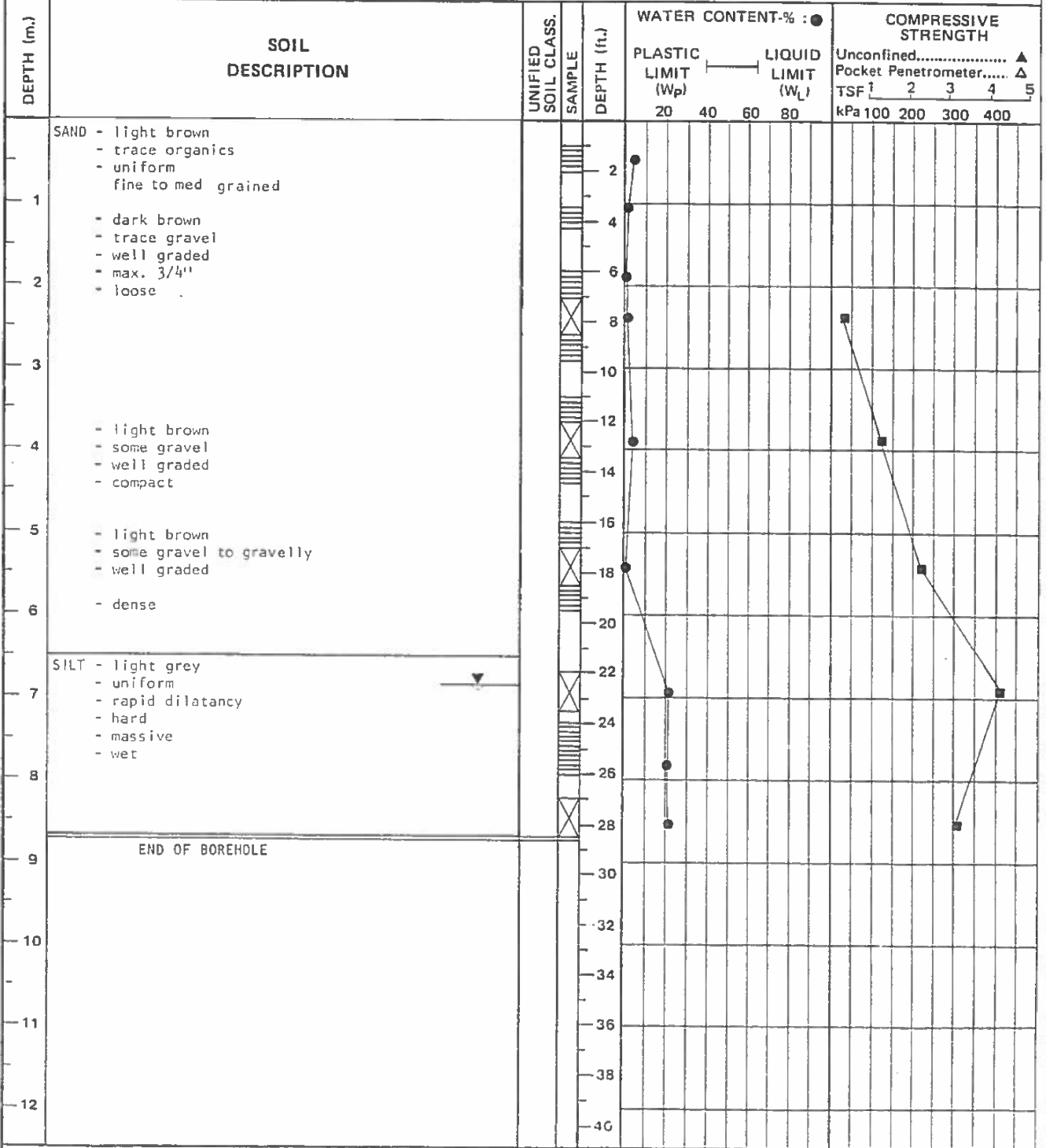

DEPTH TO WATER: [Symbol]  
 DEPTH TO SLOUGH: [Symbol]

WET UNIT kN/m<sup>2</sup>: 16 18 20 22  
 WEIGHT-O P.C.F.: 100 110 120 130 140 150  
 STANDARD PENETRATION: N- [Symbol]  
 COMPLETION DEPTH: 8.7m DATE DRILLED: November 29/78  
 LOGGED BY: [REDACTED] DRAWING NO.: