

PROJECT No.: [REDACTED]

RECORD OF BOREHOLE: MW15-35/SV15-02

SHEET 1 OF 1

CLIENT: Environment Yukon (SARU)
 PROJECT: Center of Hope
 LOCATION: Whitehorse, YT

DRILLING DATE: December 5th, 2015
 DRILLING CONTRACTOR: Midnight Sun Drilling

DATUM: NAD 83

DEPTH SCALE METRES	DRILLING RIG DRILLING METHOD	SOIL PROFILE		GEOTECH SAMPLES				CHEMISTRY SAMPLES		PID ppm	DYNAMIC PENETRATION RESISTANCE, BLOWS/0.3m				ADDITIONAL LAB. TESTING	PIEZOMETER, STANDPIPE OR THERMISTOR INSTALLATION		
		DESCRIPTION	STRATA PLOT	ELEV. DEPTH (m)	NUMBER	TYPE	BLOWS/0.3m	CORE No. CORE RECOVERY %	NUMBER		SCN	ANALYSED	WATER CONTENT %					
													Wp	W			WI	
0	Track Mounted Rotary Drill Air Rotary (Casing: 152 mm.)	Ground Surface		0.00														
1		FILL - (SP/GP) SAND & GRAVEL, ; brown, no odours, no staining, inferred sub-rounded to sub-angular cobbles; non-cohesive, moist, compact.																
2																		
3		(CL) SILTY CLAY; grey, hydrocarbon-like odours, no staining; cohesive, wet, soft.		2.74	1	CS		1	7646-06	X	⊕							
4		End of Borehole.		3.66														
5																		
6																		
7																		
8																		
9																		
10																		

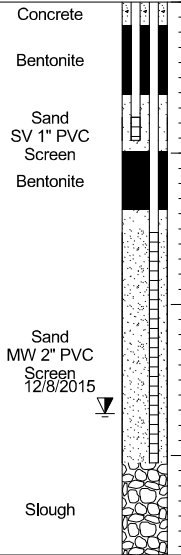

National IM Server: GINT_GAL_NATIONAL\IM Unique Project ID: Output Form BC_BOREHOLE (GEOENVIRO)_KTaaska 24/2/16

DEPTH SCALE
 1 : 50



SOIL CLASSIFICATION SYSTEM: GACS

LOGGED: [REDACTED]
 CHECKED: [REDACTED]