

PROJECT No.: [REDACTED]

**RECORD OF BOREHOLE: MW15-40**

SHEET 1 OF 1

CLIENT: Environment Yukon (SARU)  
 PROJECT: Center of Hope  
 LOCATION: Whitehorse, YT

DRILLING DATE: December 2 and 3, 2015  
 DRILLING CONTRACTOR: Midnight Sun Drilling

DATUM: NAD 83

DEPTH SCALE METRES	DRILLING RIG DRILLING METHOD	SOIL PROFILE		GEOTECH SAMPLES				CHEMISTRY SAMPLES		PID ppm	DYNAMIC PENETRATION RESISTANCE, BLOWS/0.3m				ADDITIONAL LAB. TESTING	PIEZOMETER, STANDPIPE OR THERMISTOR INSTALLATION			
		DESCRIPTION	STRATA PLOT	ELEV. DEPTH (m)	NUMBER	TYPE	BLOWS/0.3m	CORE No.	CORE RECOVERY %		NUMBER	SCN	ANALYSED	WATER CONTENT %					
														Wp			W	WI	
0	Grass Hopper Air Rotary (Casing: 152 mm.)	Ground Surface FILL - (SP/GP) SAND and GRAVEL; brown, no staining, no odours, inferred sub-rounded to sub-angular cobbles; non-cohesive, moist, compact.  previously excavated to 1.07 m.	[Cross-hatched pattern]	0.00															
3.35		(CL) SILTY CLAY; grey, no staining, no odours; cohesive, w>PL, soft.	[Diagonal hatched pattern]	1	CS				1	7646-04	⊕								
6.10		End of Borehole.																	

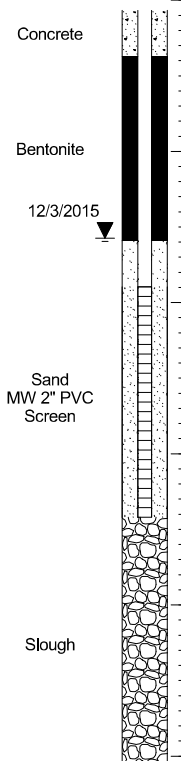

National IM Server: GINT\_GAL\_NATIONAL\IM Unique Project ID: Output Form BC\_BOREHOLE (GEOENVIRO)\_KTAaaka 24/2/16

