

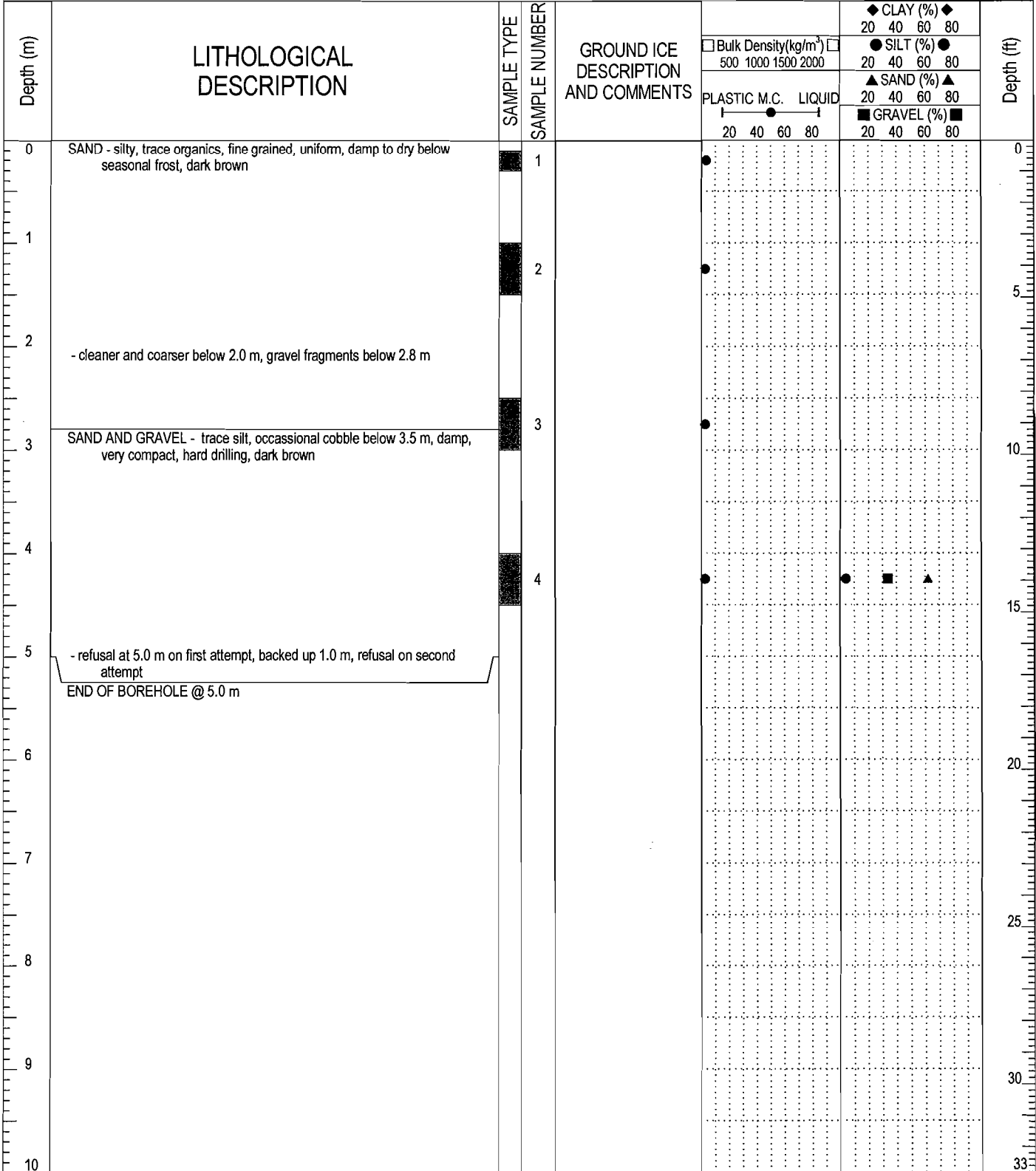

| | | |
|--------------------------|---|-----------------------------|
| Geotechnical Evaluation | AECOM | BOREHOLE NO: W14101171-BH02 |
| Whistle Bend Subdivision | Drilling Method: NODWELL Mounted CME 75 | PROJECT NO: [REDACTED] |
| Whitehorse, YT | 6736796N; 494022E; Zone 8 | |

| | | | | | | |
|---------------|---|--------------------------------------|---------------------------------|-------------------------------------|---|------------------------------------|
| SAMPLE TYPE | <input checked="" type="checkbox"/> GRAB SAMPLE | <input type="checkbox"/> NO RECOVERY | <input type="checkbox"/> BULK | <input type="checkbox"/> CRREL CORE | <input type="checkbox"/> SHELBY TUBE | <input type="checkbox"/> GRAB CORE |
| BACKFILL TYPE | <input checked="" type="checkbox"/> BENTONITE | <input type="checkbox"/> PEA GRAVEL | <input type="checkbox"/> SLOUGH | <input type="checkbox"/> GROUT | <input type="checkbox"/> DRILL CUTTINGS | <input type="checkbox"/> SAND |



| | | |
|---|-----------------------|----------------------|
|  EBA Engineering Consultants Ltd. | LOGGED BY: [REDACTED] | COMPLETION DEPTH: 5m |
| | REVIEWED BY: | COMPLETE: 12/8/2008 |
| | DRAWING NO: | Page 1 of 1 |