

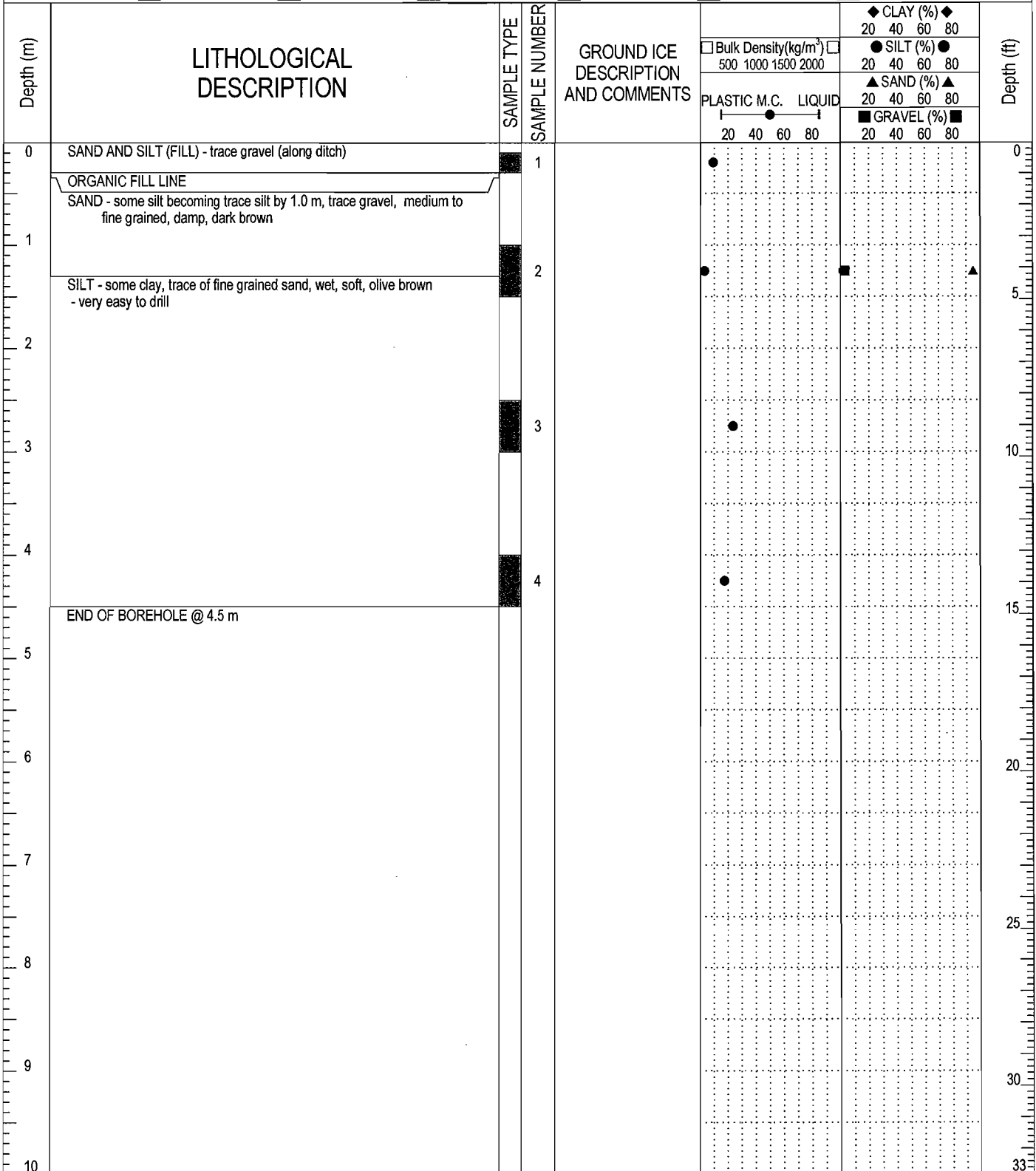

Geotechnical Evaluation	AECOM	BOREHOLE NO: W14101171-BH03
Whistle Bend Subdivision	Drilling Method: NODWELL Mounted CME 75	PROJECT NO: [REDACTED]
Whitehorse, YT	6736852N; 494158E; Zone 8	

SAMPLE TYPE	<input checked="" type="checkbox"/> GRAB SAMPLE	<input type="checkbox"/> NO RECOVERY	<input type="checkbox"/> BULK	<input type="checkbox"/> CRREL CORE	<input type="checkbox"/> SHELBY TUBE	<input type="checkbox"/> GRAB CORE
BACKFILL TYPE	<input checked="" type="checkbox"/> BENTONITE	<input type="checkbox"/> PEA GRAVEL	<input type="checkbox"/> SLOUGH	<input type="checkbox"/> GROUT	<input type="checkbox"/> DRILL CUTTINGS	<input type="checkbox"/> SAND



 EBA Engineering Consultants Ltd.	LOGGED BY: [REDACTED]	COMPLETION DEPTH: 4.5m
	REVIEWED BY:	COMPLETE: 12/8/2008
	DRAWING NO:	Page 1 of 1