

Geotechnical Evaluation	AECOM	BOREHOLE NO: W14101171-BH05
Whistle Bend Subdivision	Drilling Method: NODWELL Mounted CME 75	PROJECT NO: [REDACTED]
Whitehorse, YT	6736224N; 494478E; Zone 8	
SAMPLE TYPE <input checked="" type="checkbox"/> GRAB SAMPLE <input type="checkbox"/> NO RECOVERY <input type="checkbox"/> BULK <input type="checkbox"/> CRREL CORE <input type="checkbox"/> SHELBY TUBE <input type="checkbox"/> GRAB CORE BACKFILL TYPE <input checked="" type="checkbox"/> BENTONITE <input type="checkbox"/> PEA GRAVEL <input type="checkbox"/> SLOUGH <input type="checkbox"/> GROUT <input type="checkbox"/> DRILL CUTTINGS <input type="checkbox"/> SAND		

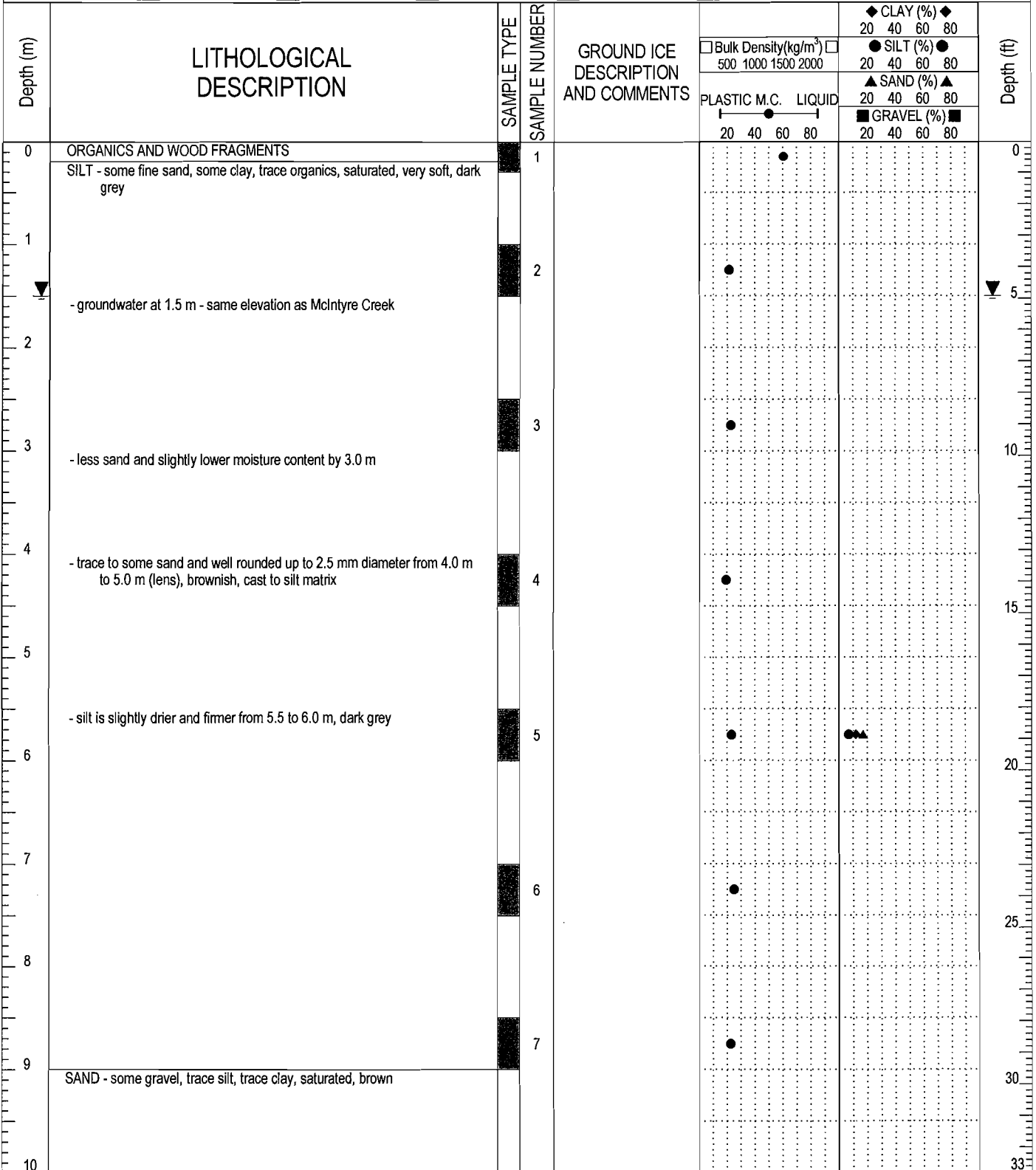

	LOGGED BY: [REDACTED]	COMPLETION DEPTH: 10.5m
	REVIEWED BY: [REDACTED]	COMPLETE: 12/9/2008
	DRAWING NO:	Page 1 of 2

Geotechnical Evaluation	AECOM	BOREHOLE NO: W14101171-BH05
Whistle Bend Subdivision	Drilling Method: NODWELL Mounted CME 75	PROJECT NO: [REDACTED]
Whitehorse, YT	6736224N; 494478E; Zone 8	

SAMPLE TYPE	<input checked="" type="checkbox"/> GRAB SAMPLE	<input type="checkbox"/> NO RECOVERY	<input checked="" type="checkbox"/> BULK	<input type="checkbox"/> CRREL CORE	<input type="checkbox"/> SHELBY TUBE	<input type="checkbox"/> GRAB CORE
BACKFILL TYPE	<input checked="" type="checkbox"/> BENTONITE	<input type="checkbox"/> PEA GRAVEL	<input type="checkbox"/> SLOUGH	<input type="checkbox"/> GROUT	<input type="checkbox"/> DRILL CUTTINGS	<input type="checkbox"/> SAND

Depth (m)	LITHOLOGICAL DESCRIPTION	SAMPLE TYPE	SAMPLE NUMBER	GROUND ICE DESCRIPTION AND COMMENTS	Bulk Density (kg/m ³)		PLASTIC M.C.		LIQUID		Depth (ft)
					500	1000	20	40	60	80	
10	- poor sample recovery at 10 m		8								33
10.5	END OF BOREHOLE @ 10.5 m										35
11											36
12											39
13											43
14											46
15											49
16											52
17											56
18											59
19											62
20											66

 EBA Engineering Consultants Ltd.	LOGGED BY: [REDACTED]	COMPLETION DEPTH: 10.5m
	REVIEWED BY: [REDACTED]	COMPLETE: 12/9/2008
	DRAWING NO:	Page 2 of 2