

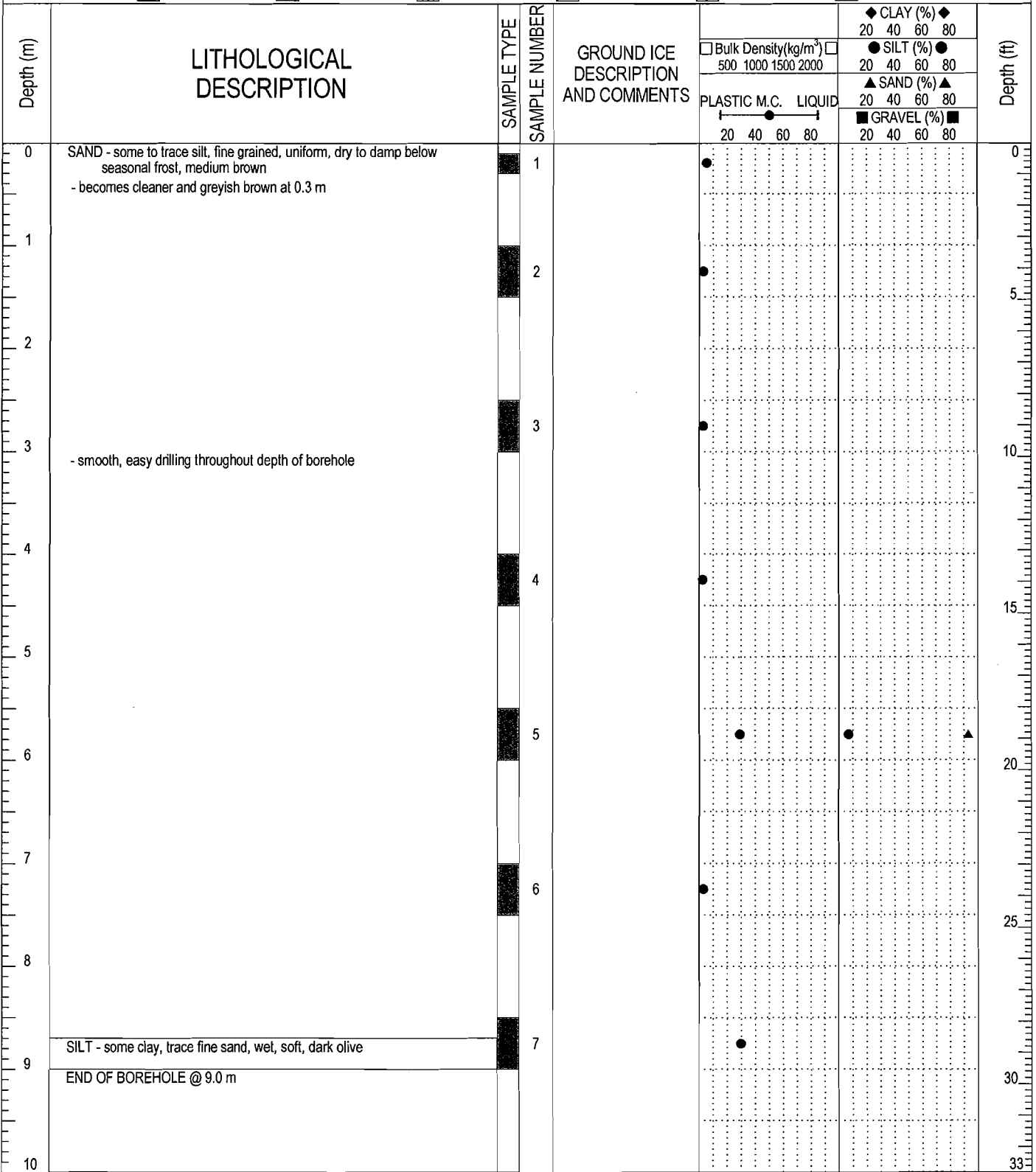

| | | |
|--------------------------|--|-----------------------------|
| Geotechnical Evaluation | AECOM | BOREHOLE NO: W14101171-BH15 |
| Whistle Bend Subdivision | Drilling Method: NODWELL Mounted CME 75 | PROJECT NO: [REDACTED] |
| Whitehorse, YT | 6738162N; 494003E; Zone 8 | |
| SAMPLE TYPE | <input checked="" type="checkbox"/> GRAB SAMPLE <input type="checkbox"/> NO RECOVERY <input type="checkbox"/> BULK <input type="checkbox"/> CRREL CORE <input type="checkbox"/> SHELBY TUBE <input type="checkbox"/> GRAB CORE | |
| BACKFILL TYPE | <input checked="" type="checkbox"/> BENTONITE <input type="checkbox"/> PEA GRAVEL <input type="checkbox"/> SLOUGH <input type="checkbox"/> GROUT <input type="checkbox"/> DRILL CUTTINGS <input type="checkbox"/> SAND | |



| | | |
|---|-------------------------|----------------------|
|  EBA Engineering Consultants Ltd. | LOGGED BY: [REDACTED] | COMPLETION DEPTH: 9m |
| | REVIEWED BY: [REDACTED] | COMPLETE: 12/10/2008 |
| | DRAWING NO: | Page 1 of 1 |