

PROJECT NO.: [REDACTED]

LOCATION : MIDDLE REACH DUBLIN GULCH

CO-ORDINATES (m): 460,624.8E - 7,102,237.7N

DRILL DESIGNATION : CS-10

START DATE : 28 Jun 11

GROUND ELEVATION (m) : 1,208.4m

DRILLING CONTRACTOR : Lyncorp

FINISH DATE : 29 Jun 11

SURVEY METHOD : DGPS

DRILL METHOD : Rotary Diamond

FINAL DEPTH (m) : 20.9

DATUM : UTM NAD 83

CORE : HQ3

DEPTH TO TOP OF ROCK (m) : 1.8

PLUNGE (°) : -90

FLUID : Water/Polymer

LOGGED BY : [REDACTED]

TREND (°) : N/A

CASED TO (m) : 0.00

REVIEWED BY : [REDACTED]

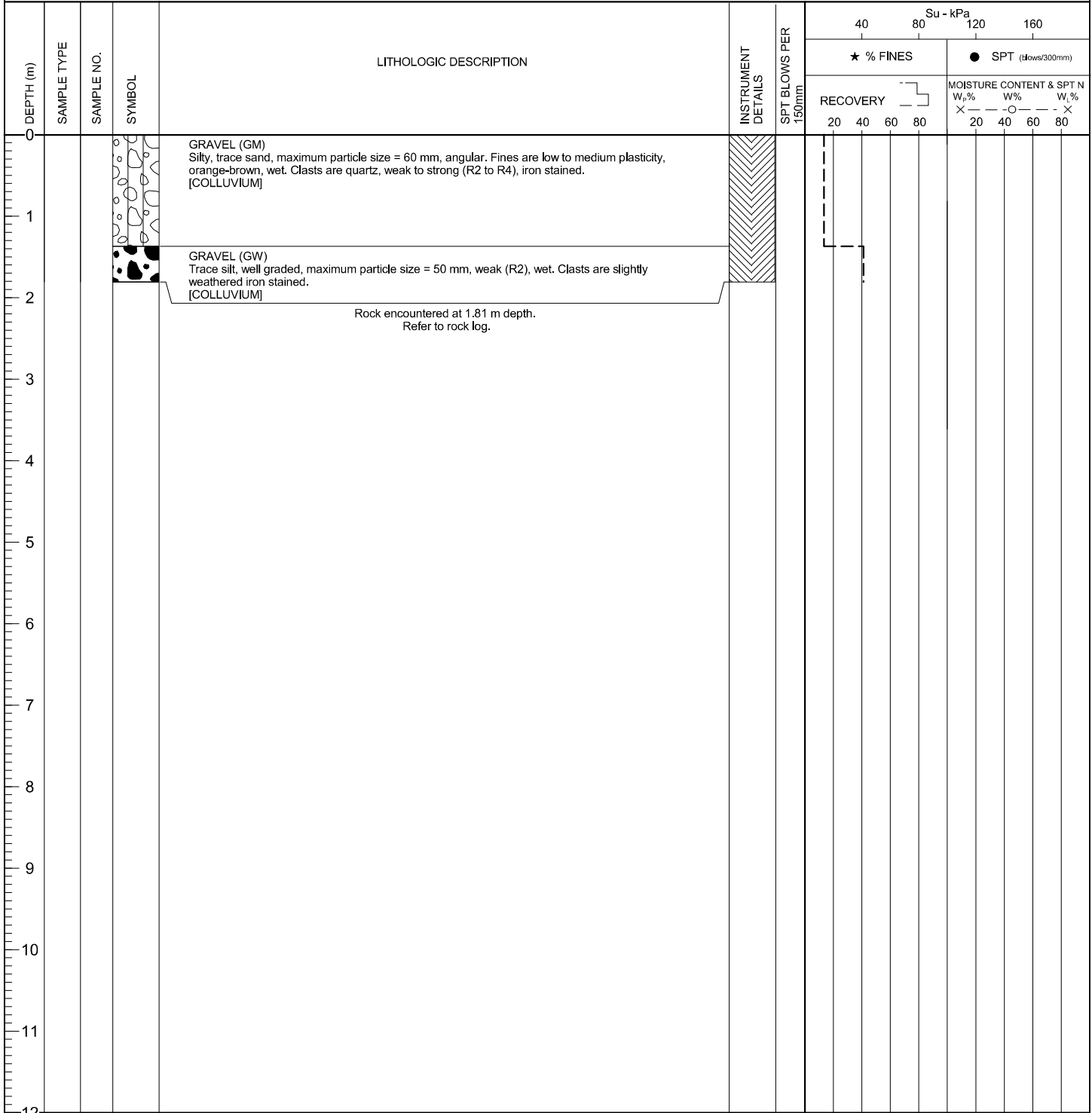

EGR (SOL), EGR_SOIL.GDL BGC.GDT 12/012

PROJECT: Eagle Gold Project - Infrastructure
 PROJECT NO.: [REDACTED]

DRILL HOLE # BH-BGC11-24

LOCATION : MIDDLE REACH DUBLIN GULCH

CO-ORDINATES (m) 460,624.8E - 7,102,237.7N
 GROUND ELEVATION (m) : 1,208.4m
 SURVEY METHOD : DGPS
 DATUM : UTM NAD 83
 PLUNGE (°) : -90
 TREND (°) : n/a

DRILL DESIGNATION : CS-10
 DRILLING CONTRACTOR : Lyncorp
 DRILL METHOD : Rotary Diamond
 CORE SIZE : HQ3
 FLUID : Water/Polymer
 CASED TO (m): 0

START DATE : 28 Jun 11
 FINISH DATE : 29 Jun 11
 FINAL DEPTH (m) : 20.9
 DEPTH TO TOP OF ROCK (m) : 1.8
 LOGGED BY : [REDACTED]
 REVIEWED BY : [REDACTED]

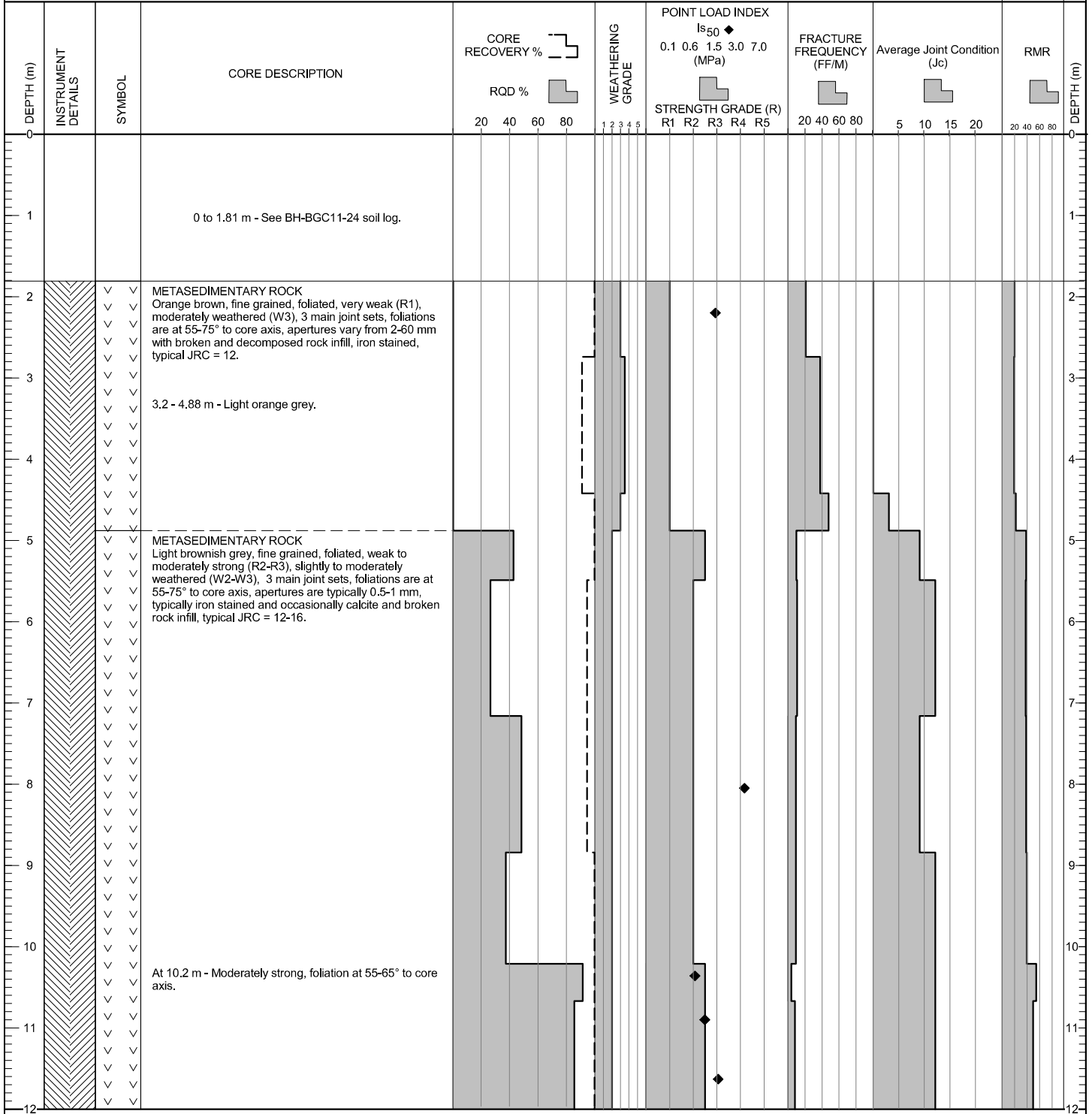

(CONTINUED ON NEXT PAGE)

ESP (ROCK) ESP_ROCK.GDL BGC.GDT 1/20/12

CO-ORDINATES (m) 460,624.8E - 7,102,237.7N
 GROUND ELEVATION (m) : 1,208.4m
 SURVEY METHOD : DGPS
 DATUM : UTM NAD 83
 PLUNGE (°) : -90
 TREND (°) : n/a

DRILL DESIGNATION : CS-10
 DRILLING CONTRACTOR : Lyncorp
 DRILL METHOD : Rotary Diamond
 CORE SIZE : HQ3
 FLUID : Water/Polymer
 CASSED TO (m): 0

START DATE : 28 Jun 11
 FINISH DATE : 29 Jun 11
 FINAL DEPTH (m) : 20.9
 DEPTH TO TOP OF ROCK (m) : 1.8
 LOGGED BY : [REDACTED]
 REVIEWED BY : [REDACTED]

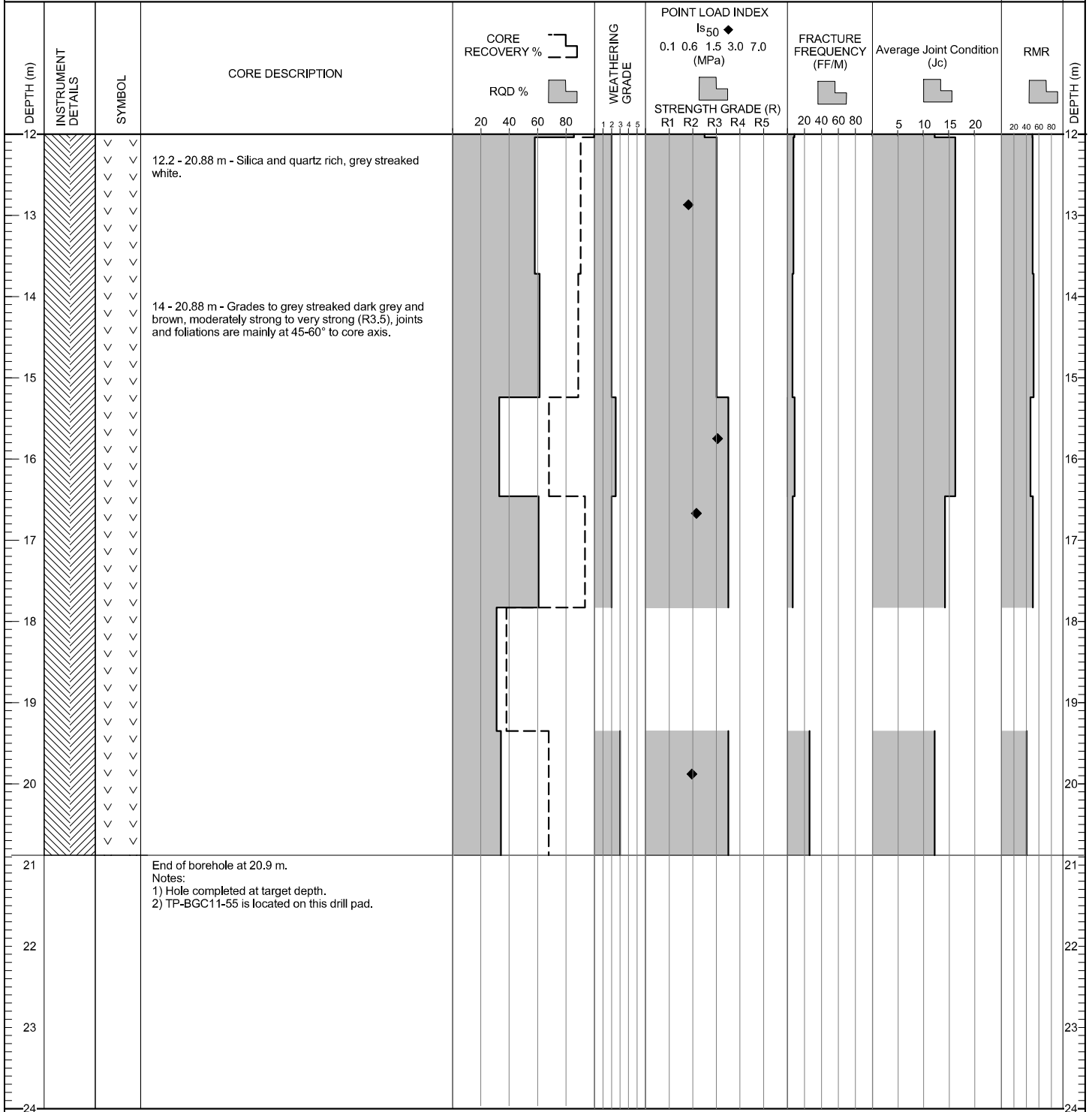

ESP (ROCK) ESP_ROCK.GDL BGC.GDT 1/20/12