

PROJECT NO.: [REDACTED]

LOCATION : ANN GULCH

CO-ORDINATES (m): 460,043.5E - 7,102,232.5N

DRILL DESIGNATION : CS-10

GROUND ELEVATION (m) : 1,100.2m

DRILLING CONTRACTOR : Lyncorp

SURVEY METHOD : DGPS

DRILL METHOD : Rotary Diamond

DATUM : UTM NAD 83

CORE : HQ3

PLUNGE (°) : -90

FLUID : Water/Polymer

TREND (°) : N/A

CASED TO (m) : 0.00

START DATE : 04 Jul 11

FINISH DATE : 05 Jul 11

FINAL DEPTH (m) : 26.5

DEPTH TO TOP OF ROCK (m) : 2.1

LOGGED BY : [REDACTED]

REVIEWED BY : [REDACTED]

DEPTH (m)	SAMPLE TYPE	SAMPLE NO.	SYMBOL	LITHOLOGIC DESCRIPTION	INSTRUMENT DETAILS	SPT BLOWS PER 150mm	Su - kPa						
							★ % FINES		● SPT (blows/300mm)				
							RECOVERY		MOISTURE CONTENT & SPT N				
							20	40	60	80	W _p %	W _l %	W _u %
0				GRAVEL (GM) Some silt, trace sand, trace cobbles, well graded, maximum particle size = 200 mm, flat and elongated, angular, iron staining. [HIGHLY WEATHERED METASEDIMENTARY ROCK]									
2.1				Rock encountered at 2.10 m depth. Refer to rock log.									
1													
2													
3													
4													
5													
6													
7													
8													
9													
10													
11													
12													

EGP/SOL/ EGP_SOL/GDL BGC.GDT 12/20/12

PROJECT NO. [REDACTED]

LOCATION : ANN GULCH

CO-ORDINATES (m) 460,043.5E - 7,102,232.5N

DRILL DESIGNATION : CS-10

START DATE : 04 Jul 11

GROUND ELEVATION (m) : 1,100.2m

DRILLING CONTRACTOR : Lyncorp

FINISH DATE : 05 Jul 11

SURVEY METHOD : DGPS

DRILL METHOD : Rotary Diamond

FINAL DEPTH (m) : 26.5

DATUM : UTM NAD 83

CORE SIZE : HQ3

DEPTH TO TOP OF ROCK (m) : 2.1

PLUNGE (°) : -90

FLUID : Water/Polymer

LOGGED BY : [REDACTED]

TREND (°) : n/a

CASED TO (m): 0

REVIEWED BY : [REDACTED]

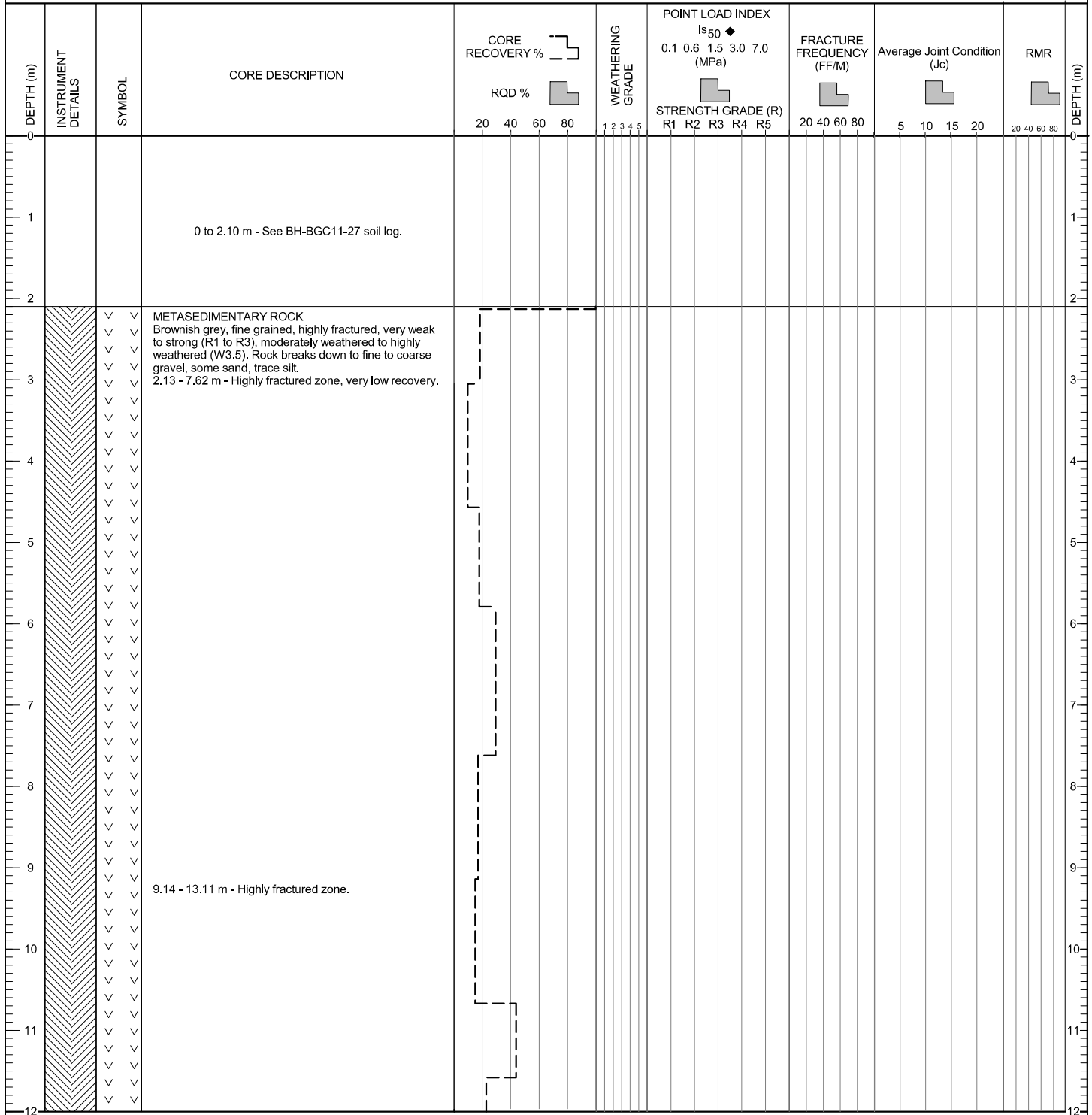

(CONTINUED ON NEXT PAGE)

ESP (ROCK) EGP_ROCK.GDL BGC.GDT 1/20/12

PROJECT NO. [REDACTED]

LOCATION : ANN GULCH

CO-ORDINATES (m) 460,043.5E - 7,102,232.5N

DRILL DESIGNATION : CS-10

START DATE : 04 Jul 11

GROUND ELEVATION (m) : 1,100.2m

DRILLING CONTRACTOR : Lyncorp

FINISH DATE : 05 Jul 11

SURVEY METHOD : DGPS

DRILL METHOD : Rotary Diamond

FINAL DEPTH (m) : 26.5

DATUM : UTM NAD 83

CORE SIZE : HQ3

DEPTH TO TOP OF ROCK (m) : 2.1

PLUNGE (°) : -90

FLUID : Water/Polymer

LOGGED BY : [REDACTED]

TREND (°) : n/a

CASED TO (m): 0

REVIEWED BY : [REDACTED]

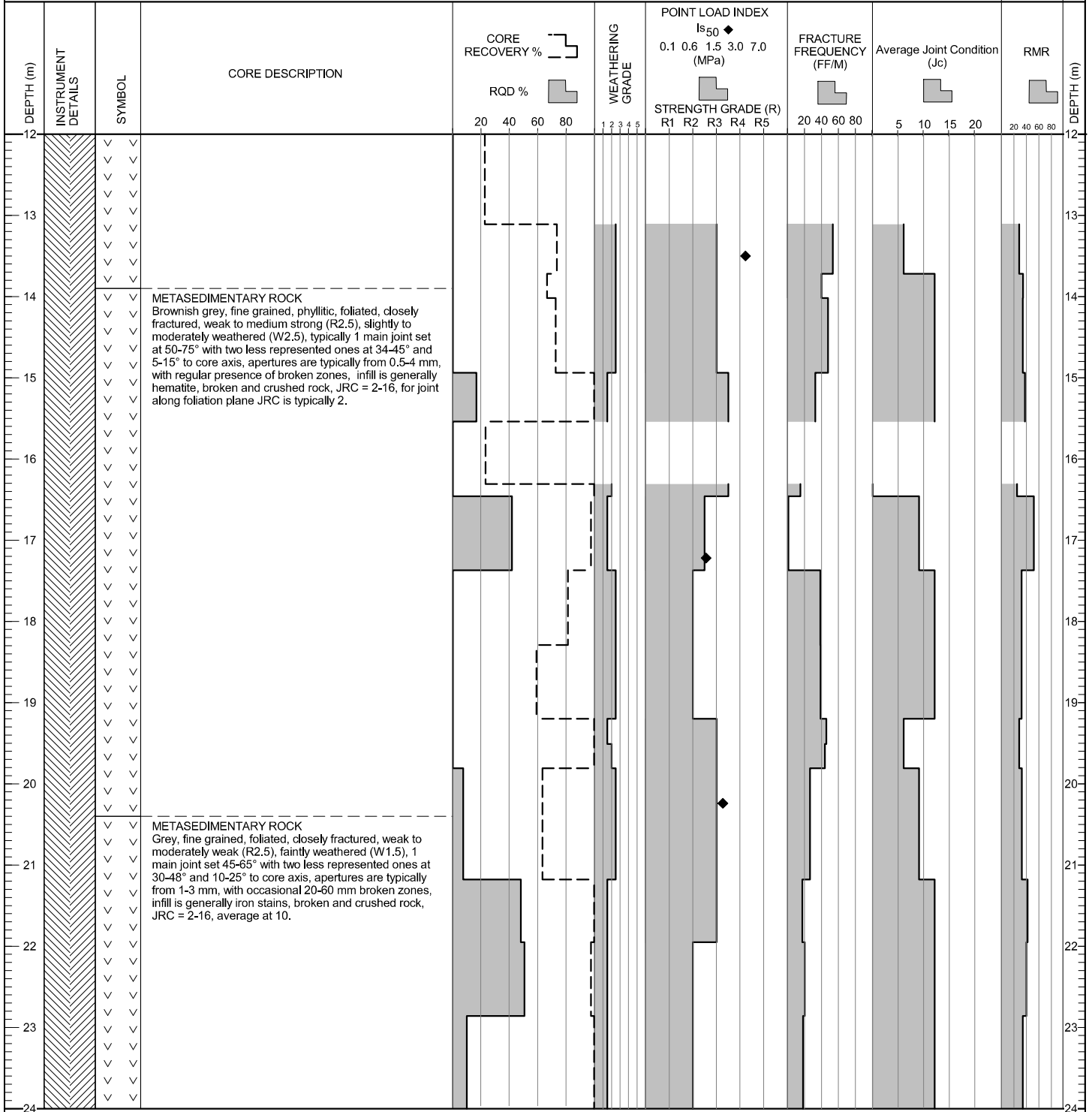

(CONTINUED ON NEXT PAGE)

ESP (ROCK) ESP_ROCK.GDL BGC.GDT 1/20/12

PROJECT NO. [REDACTED]

LOCATION : ANN GULCH

CO-ORDINATES (m) 460,043.5E - 7,102,232.5N

DRILL DESIGNATION : CS-10

START DATE : 04 Jul 11

GROUND ELEVATION (m) : 1,100.2m

DRILLING CONTRACTOR : Lyncorp

FINISH DATE : 05 Jul 11

SURVEY METHOD : DGPS

DRILL METHOD : Rotary Diamond

FINAL DEPTH (m) : 26.5

DATUM : UTM NAD 83

CORE SIZE : HQ3

DEPTH TO TOP OF ROCK (m) : 2.1

PLUNGE (°) : -90

FLUID : Water/Polymer

LOGGED BY : [REDACTED]

TREND (°) : n/a

CASED TO (m): 0

REVIEWED BY : [REDACTED]

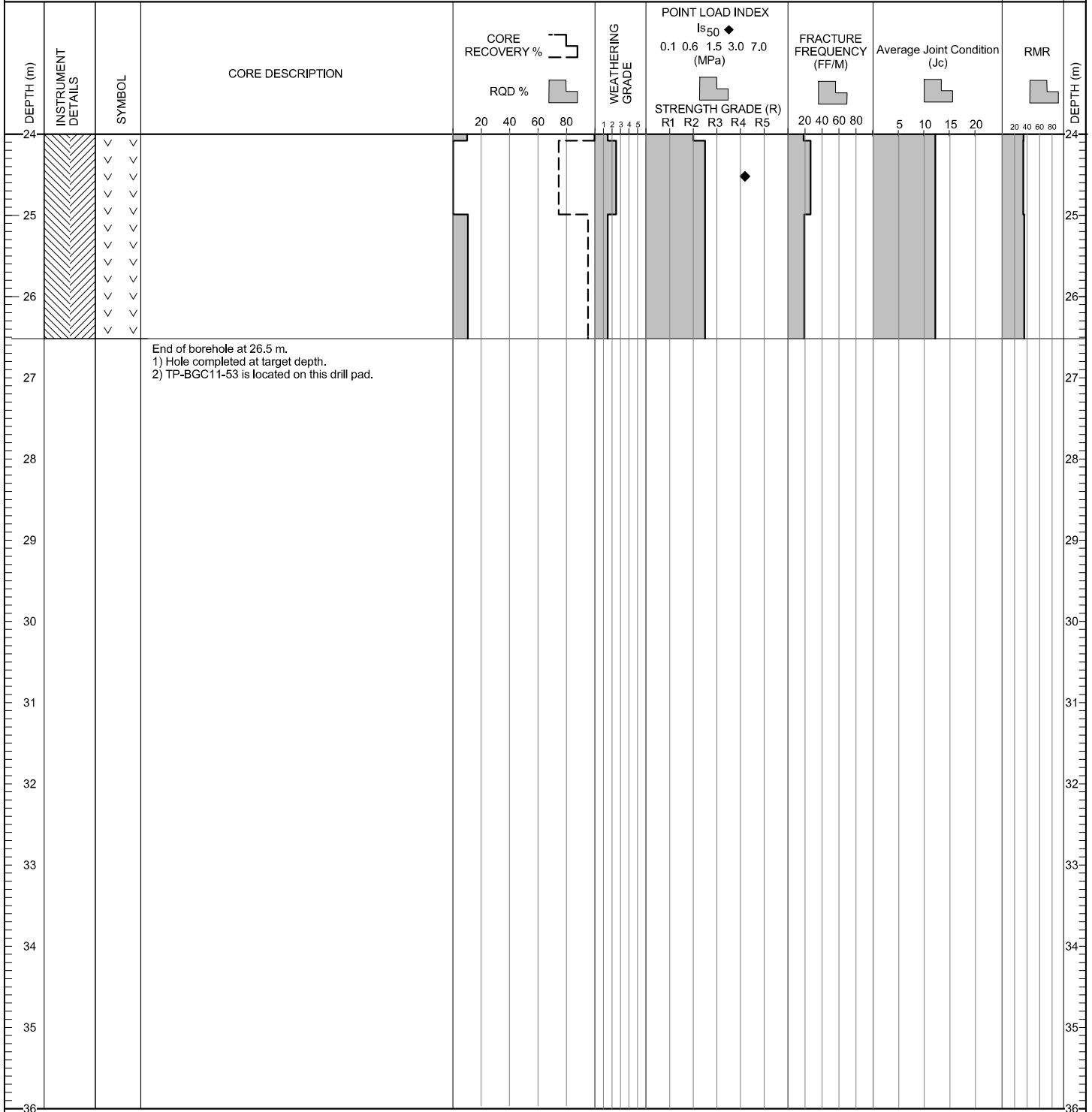

ESP (ROCK) ESP_ROCK.GDL BGC.GDT 1/20/12