

PROJECT: Eagle Gold Project - Infrastructure
 PROJECT NO. ██████████

DRILL HOLE # BH-BGC11-28

LOCATION : ANN GULCH

CO-ORDINATES (m) 459,926.5E - 7,101,702.7N
 GROUND ELEVATION (m) : 1,010.6m
 SURVEY METHOD : DGPS
 DATUM : UTM NAD 83
 PLUNGE (°) : -90
 TREND (°) : n/a

DRILL DESIGNATION : CS-10
 DRILLING CONTRACTOR : Lyncorp
 DRILL METHOD : Rotary Diamond
 CORE SIZE : HQ3
 FLUID : Water/Polymer
 CASSED TO (m): 7.62

START DATE : 04 Jul 11
 FINISH DATE : 06 Jul 11
 FINAL DEPTH (m) : 40.8
 DEPTH TO TOP OF ROCK (m) : 0.0
 LOGGED BY ██████████
 REVIEWED BY ██████████

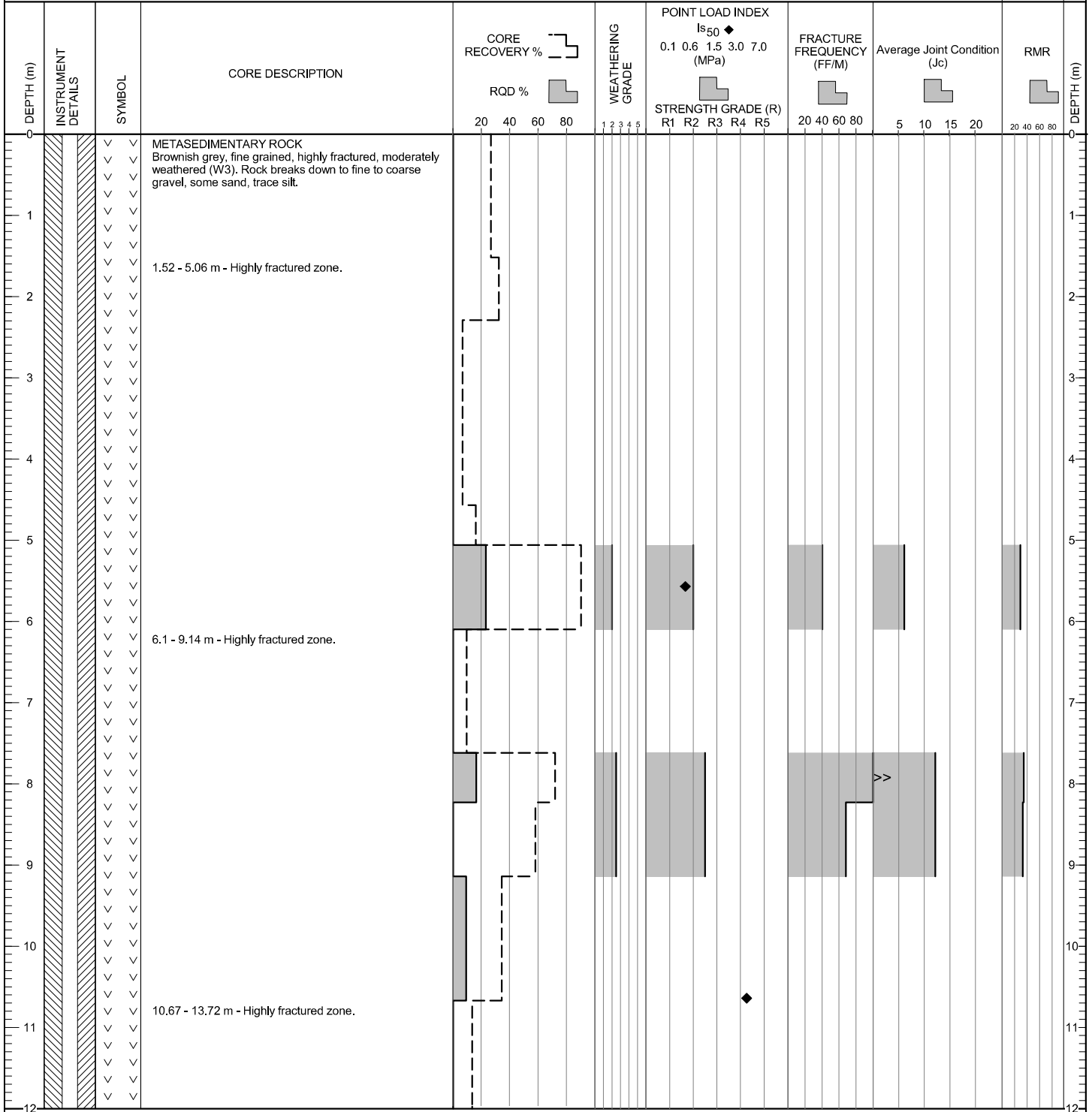

(CONTINUED ON NEXT PAGE)

ESP (ROCK) EGP_ROCK.GDL BGC.GDT 1/20/12

PROJECT NO. [REDACTED]

LOCATION : ANN GULCH

CO-ORDINATES (m) 459,926.5E - 7,101,702.7N
 GROUND ELEVATION (m) : 1,010.6m
 SURVEY METHOD : DGPS
 DATUM : UTM NAD 83
 PLUNGE (°) : -90
 TREND (°) : n/a

DRILL DESIGNATION : CS-10
 DRILLING CONTRACTOR : Lyncorp
 DRILL METHOD : Rotary Diamond
 CORE SIZE : HQ3
 FLUID : Water/Polymer
 CASED TO (m): 7.62

START DATE : 04 Jul 11
 FINISH DATE : 06 Jul 11
 FINAL DEPTH (m) : 40.8
 DEPTH TO TOP OF ROCK (m) : 0.0
 LOGGED BY : [REDACTED]
 REVIEWED BY : [REDACTED]

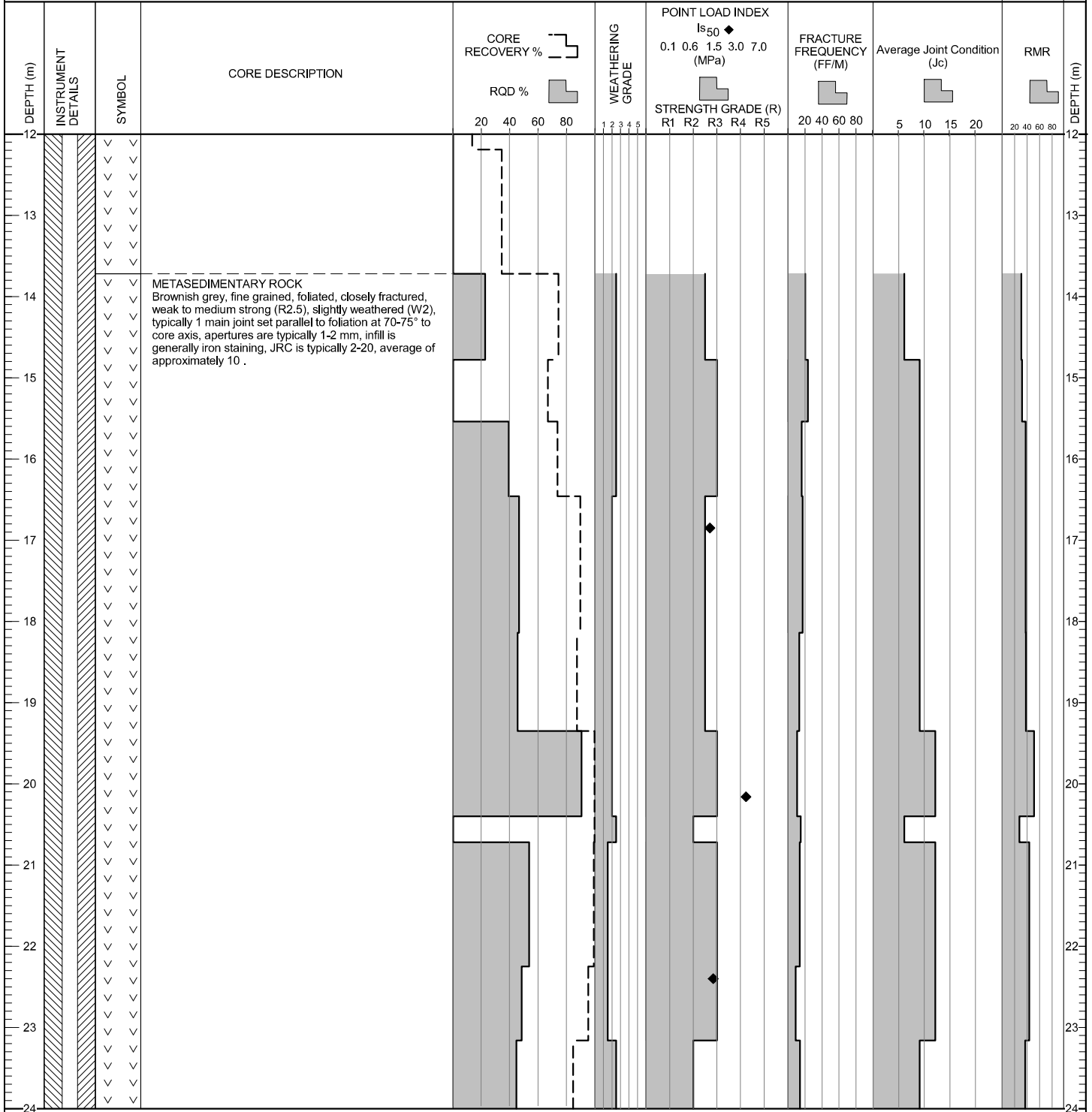

(CONTINUED ON NEXT PAGE)

ESP (ROCK) ESP_ROCK.GDL BGC.GDT 1/20/12

PROJECT NO. [REDACTED]

LOCATION : ANN GULCH

CO-ORDINATES (m) 459,926.5E - 7,101,702.7N

DRILL DESIGNATION : CS-10

START DATE : 04 Jul 11

GROUND ELEVATION (m) : 1,010.6m

DRILLING CONTRACTOR : Lyncorp

FINISH DATE : 06 Jul 11

SURVEY METHOD : DGPS

DRILL METHOD : Rotary Diamond

FINAL DEPTH (m) : 40.8

DATUM : UTM NAD 83

CORE SIZE : HQ3

DEPTH TO TOP OF ROCK (m) : 0.0

PLUNGE (°) : -90

FLUID : Water/Polymer

LOGGED BY : [REDACTED]

TREND (°) : n/a

CASED TO (m): 7.62

REVIEWED BY : [REDACTED]

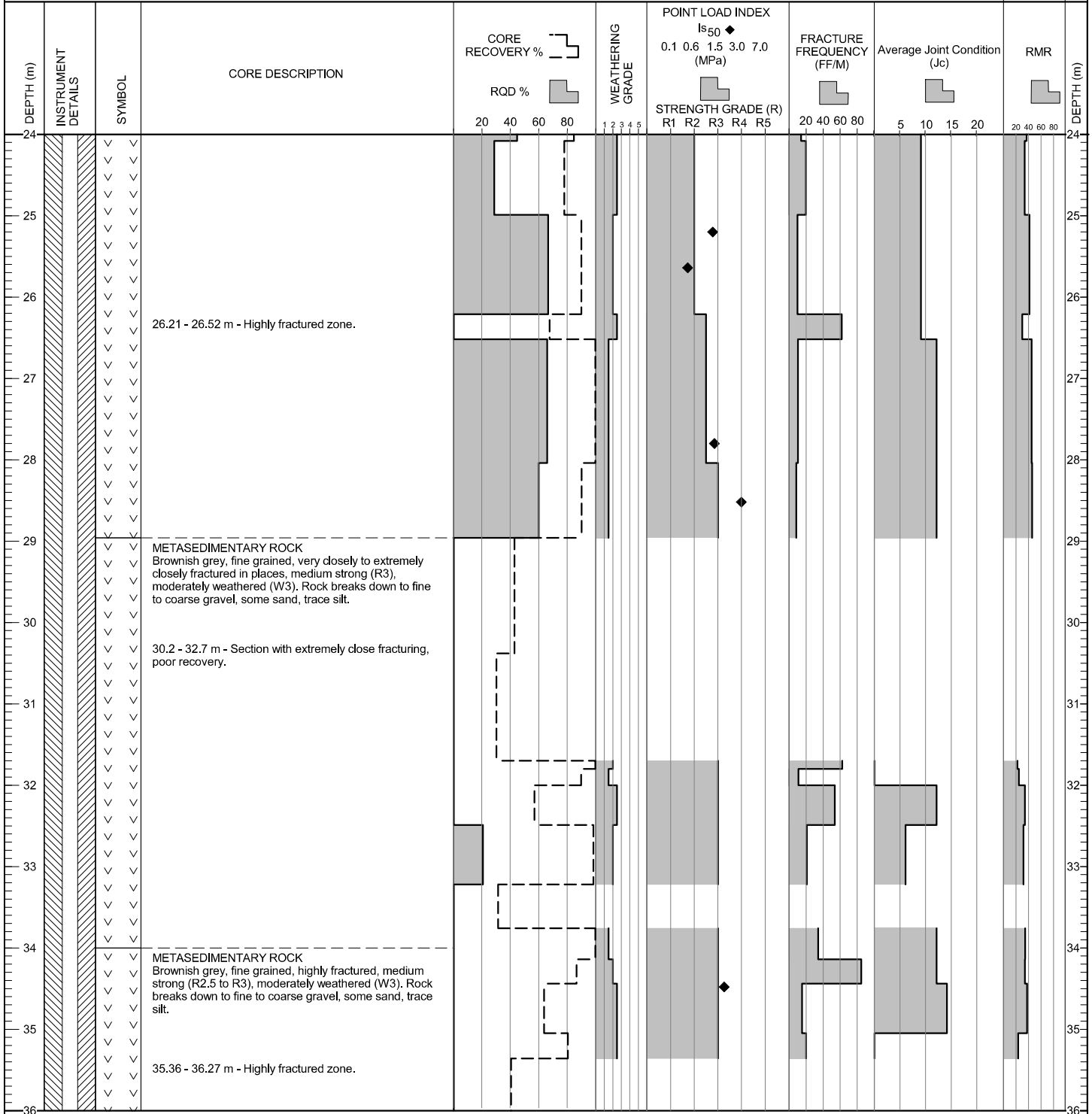

(CONTINUED ON NEXT PAGE)

ESP (ROCK) EGP_ROCK.GDL BGC.GDT 1/20/12

PROJECT NO.: [REDACTED]

LOCATION : ANN GULCH

CO-ORDINATES (m) 459,926.5E - 7,101,702.7N

DRILL DESIGNATION : CS-10

START DATE : 04 Jul 11

GROUND ELEVATION (m) : 1,010.6m

DRILLING CONTRACTOR : Lyncorp

FINISH DATE : 06 Jul 11

SURVEY METHOD : DGPS

DRILL METHOD : Rotary Diamond

FINAL DEPTH (m) : 40.8

DATUM : UTM NAD 83

CORE SIZE : HQ3

DEPTH TO TOP OF ROCK (m) : 0.0

PLUNGE (°) : -90

FLUID : Water/Polymer

LOGGED BY : [REDACTED]

TREND (°) : n/a

CASED TO (m): 7.62

REVIEWED BY : [REDACTED]

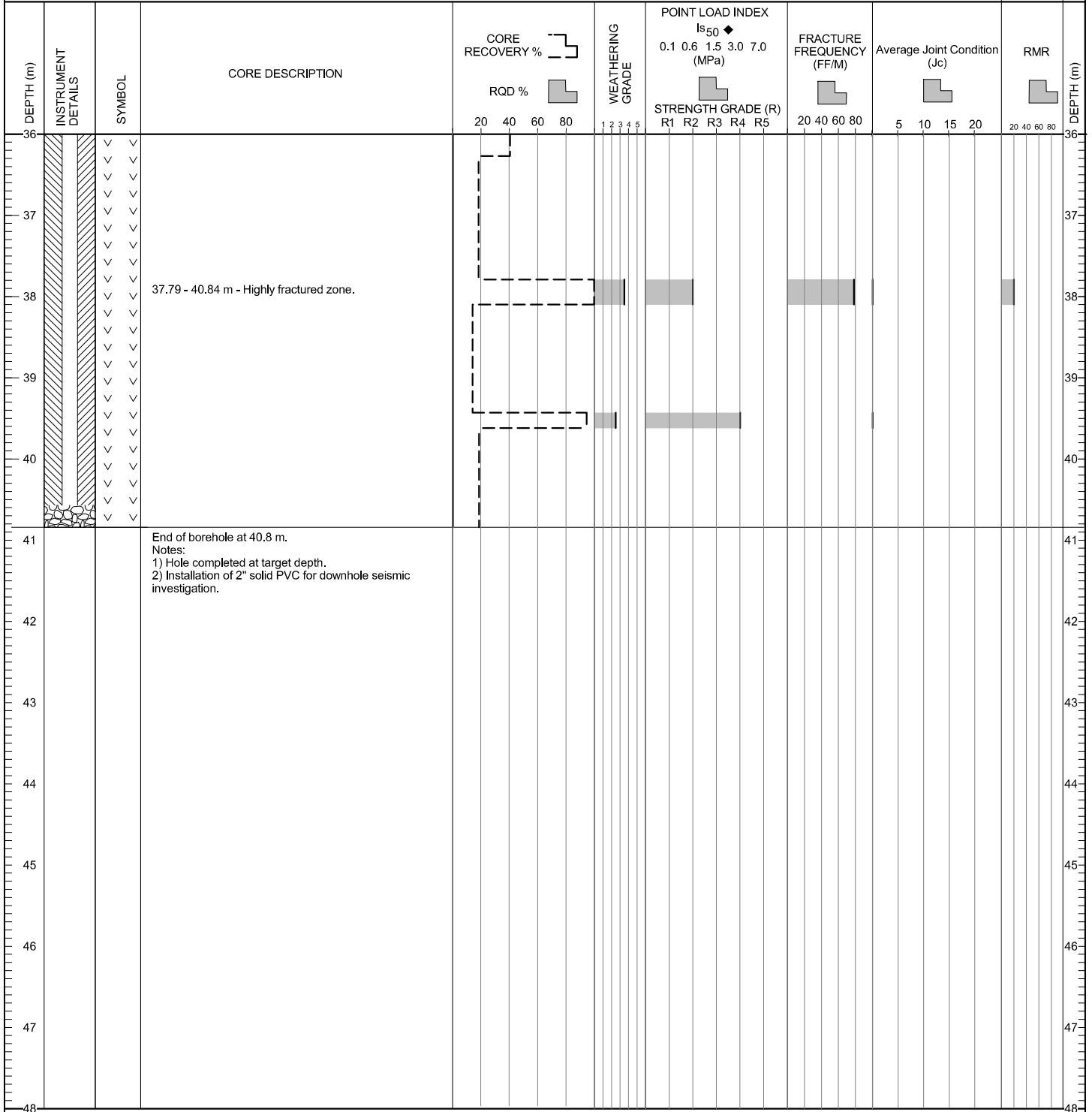

ESP (ROCK) EGP_ROCK.GDL BGC.GDT 1/20/12