

PROJECT NO. [REDACTED]

LOCATION : ANN GULCH

CO-ORDINATES (m) 459,977.8E - 7,101,802.1N

DRILL DESIGNATION : CS-10

GROUND ELEVATION (m) : 1,045.3m

DRILLING CONTRACTOR : Lyncorp

SURVEY METHOD : DGPS

DRILL METHOD : Rotary Diamond

DATUM : UTM NAD 83

CORE SIZE : HQ3

PLUNGE (°) : -90

FLUID : Water/Polymer

TREND (°) : n/a

CASED TO (m):

START DATE : 08 Jul 11

FINISH DATE : 10 Jul 11

FINAL DEPTH (m) : 41.2

DEPTH TO TOP OF ROCK (m) : 0.0

LOGGED BY : [REDACTED]

REVIEWED BY : [REDACTED]

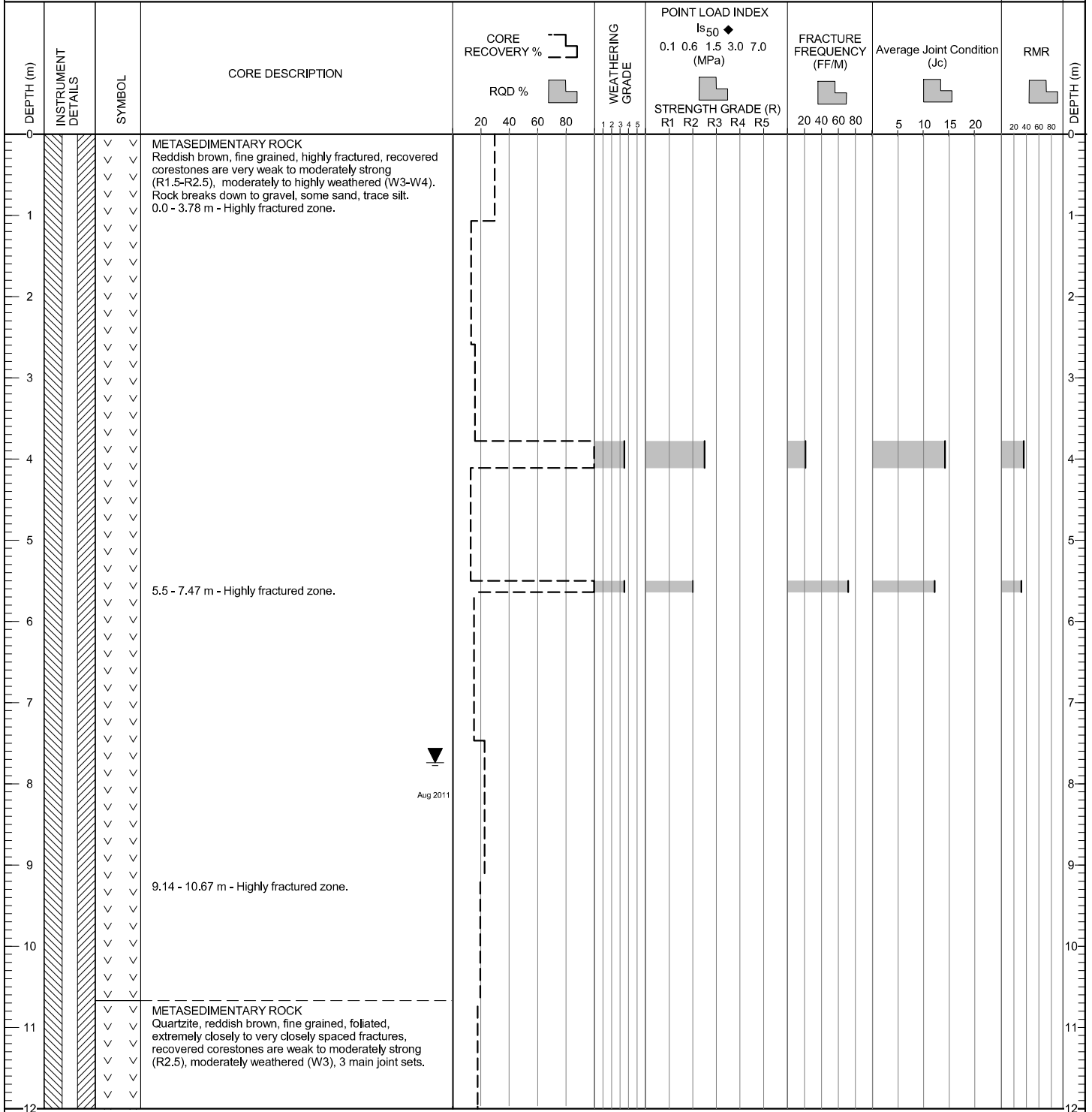

(CONTINUED ON NEXT PAGE)

ESP (ROCK) EGP_ROCK.GDL BGC.GDT 1/20/12

PROJECT NO. [REDACTED]

LOCATION : ANN GULCH

CO-ORDINATES (m) 459,977.8E - 7,101,802.1N

DRILL DESIGNATION : CS-10

GROUND ELEVATION (m) : 1,045.3m

DRILLING CONTRACTOR : Lyncorp

SURVEY METHOD : DGPS

DRILL METHOD : Rotary Diamond

DATUM : UTM NAD 83

CORE SIZE : HQ3

PLUNGE (°) : -90

FLUID : Water/Polymer

TREND (°) : n/a

CASED TO (m):

START DATE : 08 Jul 11

FINISH DATE : 10 Jul 11

FINAL DEPTH (m) : 41.2

DEPTH TO TOP OF ROCK (m) : 0.0

LOGGED BY : [REDACTED]

REVIEWED BY : [REDACTED]

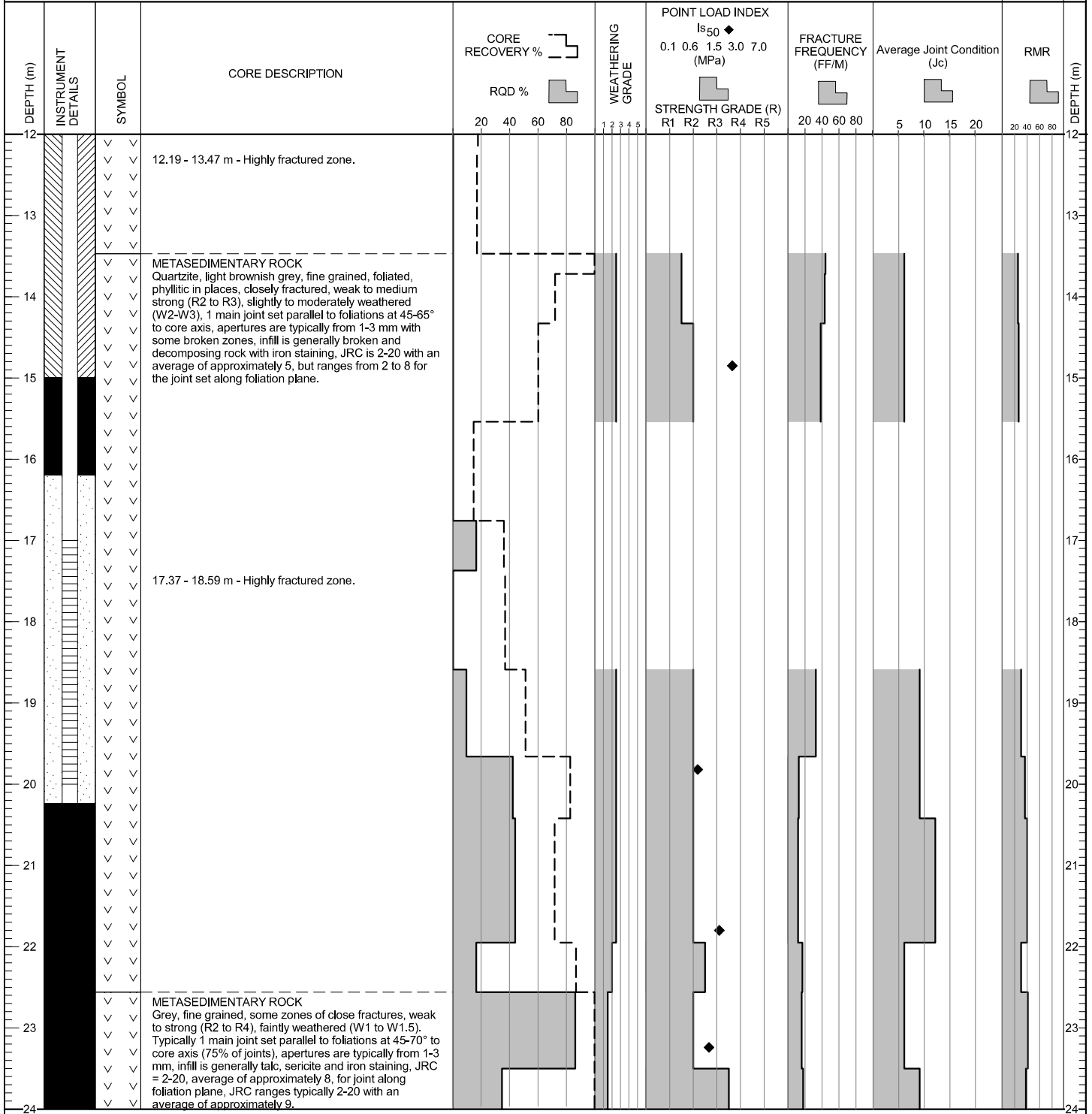

(CONTINUED ON NEXT PAGE)

ESP (ROCK) ESP_ROCK.GDL BGC.GDT 1/20/12

PROJECT NO.: [REDACTED]

LOCATION : ANN GULCH

CO-ORDINATES (m) 459,977.8E - 7,101,802.1N

DRILL DESIGNATION : CS-10

START DATE : 08 Jul 11

GROUND ELEVATION (m) : 1,045.3m

DRILLING CONTRACTOR : Lyncorp

FINISH DATE : 10 Jul 11

SURVEY METHOD : DGPS

DRILL METHOD : Rotary Diamond

FINAL DEPTH (m) : 41.2

DATUM : UTM NAD 83

CORE SIZE : HQ3

DEPTH TO TOP OF ROCK (m) : 0.0

PLUNGE (°) : -90

FLUID : Water/Polymer

LOGGED BY : [REDACTED]

TREND (°) : n/a

CASED TO (m):

REVIEWED BY : [REDACTED]

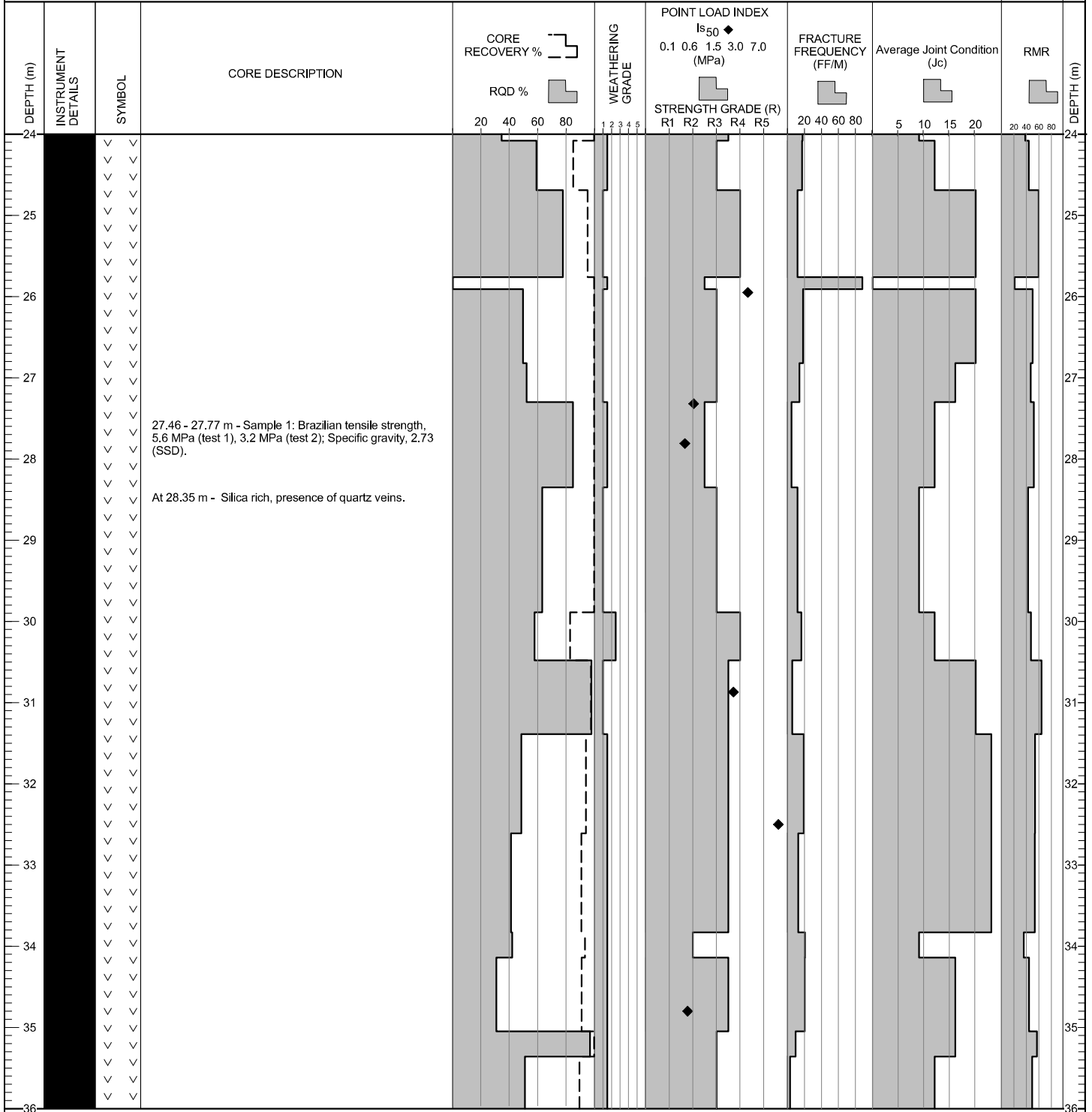

(CONTINUED ON NEXT PAGE)

ESP (ROCK) ESP_ROCK.GDL BGC.GDT 1/20/12

PROJECT NO. [REDACTED]

LOCATION : ANN GULCH

CO-ORDINATES (m) 459,977.8E - 7,101,802.1N

DRILL DESIGNATION : CS-10

START DATE : 08 Jul 11

GROUND ELEVATION (m) : 1,045.3m

DRILLING CONTRACTOR : Lyncorp

FINISH DATE : 10 Jul 11

SURVEY METHOD : DGPS

DRILL METHOD : Rotary Diamond

FINAL DEPTH (m) : 41.2

DATUM : UTM NAD 83

CORE SIZE : HQ3

DEPTH TO TOP OF ROCK (m) : 0.0

PLUNGE (°) : -90

FLUID : Water/Polymer

LOGGED BY [REDACTED]

TREND (°) : n/a

CASED TO (m):

REVIEWED BY [REDACTED]

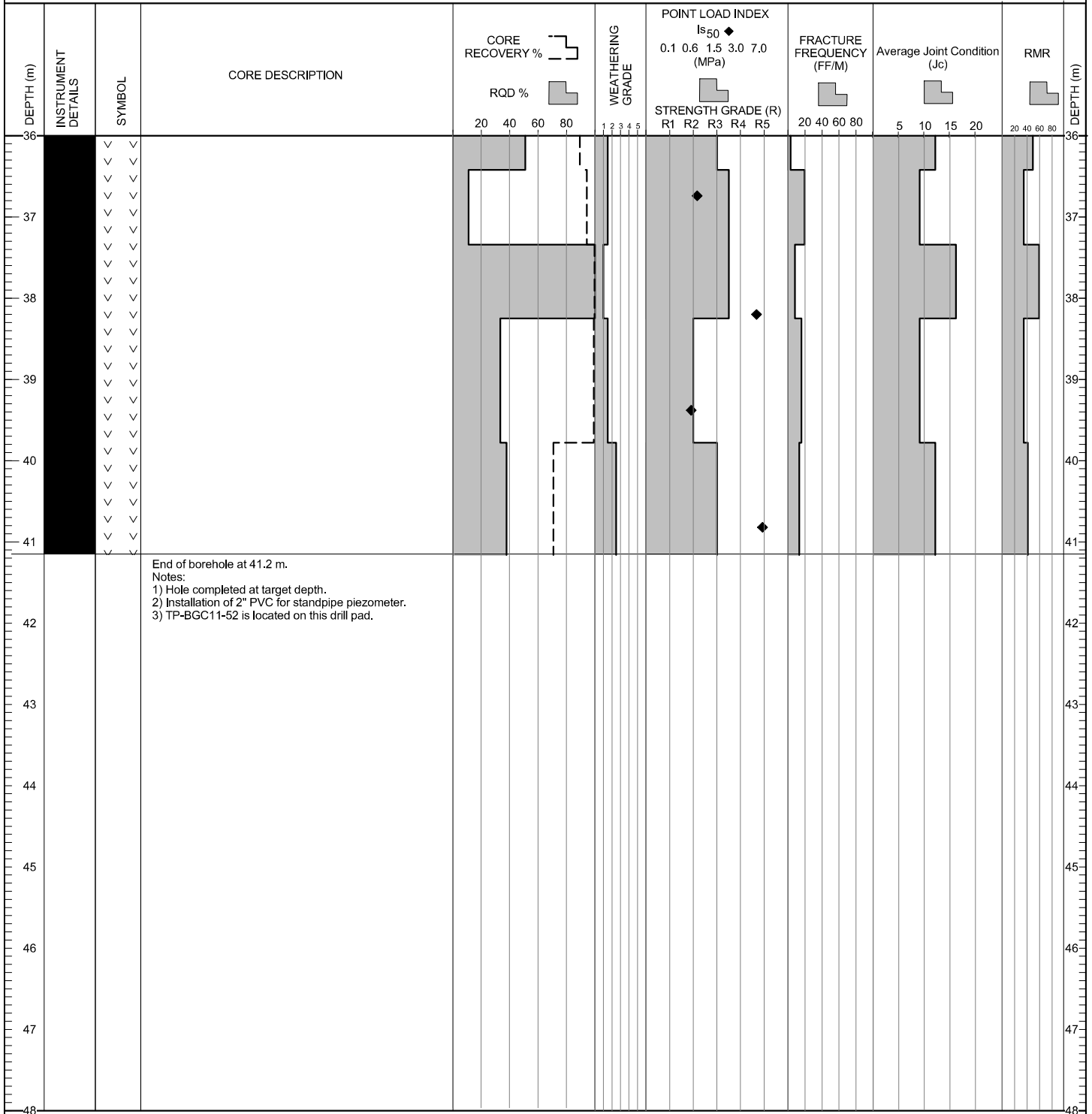

ESP (ROCK) ESP_ROCK.GDL BGC.GDT 1/20/12