

PROJECT NO. [REDACTED]

LOCATION : MIDDLE REACH DUBLIN GULCH

CO-ORDINATES (m): 460,122.0E - 7,101,567.8N

DRILL DESIGNATION : CS-10

START DATE : 07 Jul 11

GROUND ELEVATION (m) : 952.0m

DRILLING CONTRACTOR : Lyncorp

FINISH DATE : 08 Jul 11

SURVEY METHOD : DGPS

DRILL METHOD : Rotary Diamond

FINAL DEPTH (m) : 35.1

DATUM : UTM NAD 83

CORE : HQ3

DEPTH TO TOP OF ROCK (m) : 1.5

PLUNGE (°) : -90

FLUID : Water/Polymer

LOGGED BY : [REDACTED]

TREND (°) : N/A

CASED TO (m) : 9.14

REVIEWED BY : [REDACTED]

DEPTH (m)	SAMPLE TYPE	SAMPLE NO.	SYMBOL	LITHOLOGIC DESCRIPTION	INSTRUMENT DETAILS	SPT BLOWS PER 150mm	Su - kPa						
							★ % FINES		● SPT (blows/300mm)				
							RECOVERY		MOISTURE CONTENT & SPT N				
							20	40	60	80	W _p %	W _l %	W _u %
0				GRAVEL (GM) Some cobbles, some sand, some silt, trace boulders, maximum particle size = 300 mm, subangular to subrounded, elongated to equidimensional, weak to medium strong (R2 to R3) clasts, light to medium brown, moist, non-plastic fines. Sampled at surface, not from core barrel. [COLLUVIUM]									
1													
2				Rock encountered at 1.52 m depth. Refer to rock log.									
3													
4													
5													
6													
7													
8													
9													
10													
11													
12													

EGP/SOIL/EGP_SOIL/GDL BGC/GDT/12/012



CLIENT: Victoria Gold Corporation
PRINT DATE: 1/20/2012

PROJECT NO. [REDACTED]

LOCATION : MIDDLE REACH DUBLIN GULCH

CO-ORDINATES (m) 460,122.0E - 7,101,567.8N
 GROUND ELEVATION (m) : 952.0m
 SURVEY METHOD : DGPS
 DATUM : UTM NAD 83
 PLUNGE (°) : -90
 TREND (°) : n/a

DRILL DESIGNATION : CS-10
 DRILLING CONTRACTOR : Lyncorp
 DRILL METHOD : Rotary Diamond
 CORE SIZE : HQ3
 FLUID : Water/Polymer
 CASSED TO (m): 9.14

START DATE : 07 Jul 11
 FINISH DATE : 08 Jul 11
 FINAL DEPTH (m) : 35.1
 DEPTH TO TOP OF ROCK (m) : 1.5
 LOGGED BY : [REDACTED]
 REVIEWED BY : [REDACTED]

DEPTH (m)	INSTRUMENT DETAILS	SYMBOL	CORE DESCRIPTION	CORE RECOVERY %	RQD %	WEATHERING GRADE	POINT LOAD INDEX I_{50} 0.1 0.6 1.5 3.0 7.0 (MPa)	STRENGTH GRADE (R) R1 R2 R3 R4 R5	FRACTURE FREQUENCY (FF/M)	Average Joint Condition (Jc)	RMR	DEPTH (m)
0				20 40 60 80		1 2 3 4 5			20 40 60 80	5 10 15 20	20 40 60 80	0
0 to 1.52 m			0 to 1.52 m - See BH-BGC11-30 soil log.									1
1.52 to 3.04 m		✓ ✓	METASEDIMENTARY ROCK Reddish brown, fine grained, foliated, highly fractured, weak (R1.5 to R2), moderately to highly weathered (W3.5), iron stained, 1 main identifiable joint set along the foliations at 45-60°, JRC = 2-20, averaging 9. Rock breaks down to gravel, some sand, trace silt. Clasts: weak to medium strong (R2.5 to R3).									2
3.04 to 6.1 m			3.04 - 6.1 m - No recovery.									3
6.1 to 9.14 m		✓ ✓	9.14 - 9.45 m - No recovery.									4
9.14 to 11.38 m		✓ ✓	11.38 - 12.38 m - More competent rock: medium strong (R3), moderately weathered (W3), one main set parallel to foliation at 50-55° to core axis.									5
11.38 to 12 m		✓ ✓										6

(CONTINUED ON NEXT PAGE)

ESP (ROCK) EGP_ROCKGBL BGC.GDT 1/20/12

PROJECT NO. [REDACTED]

LOCATION : MIDDLE REACH DUBLIN GULCH

CO-ORDINATES (m) 460,122.0E - 7,101,567.8N

DRILL DESIGNATION : CS-10

START DATE : 07 Jul 11

GROUND ELEVATION (m) : 952.0m

DRILLING CONTRACTOR : Lyncorp

FINISH DATE : 08 Jul 11

SURVEY METHOD : DGPS

DRILL METHOD : Rotary Diamond

FINAL DEPTH (m) : 35.1

DATUM : UTM NAD 83

CORE SIZE : HQ3

DEPTH TO TOP OF ROCK (m) : 1.5

PLUNGE (°) : -90

FLUID : Water/Polymer

LOGGED BY : [REDACTED]

TREND (°) : n/a

CASED TO (m): 9.14

REVIEWED BY : [REDACTED]

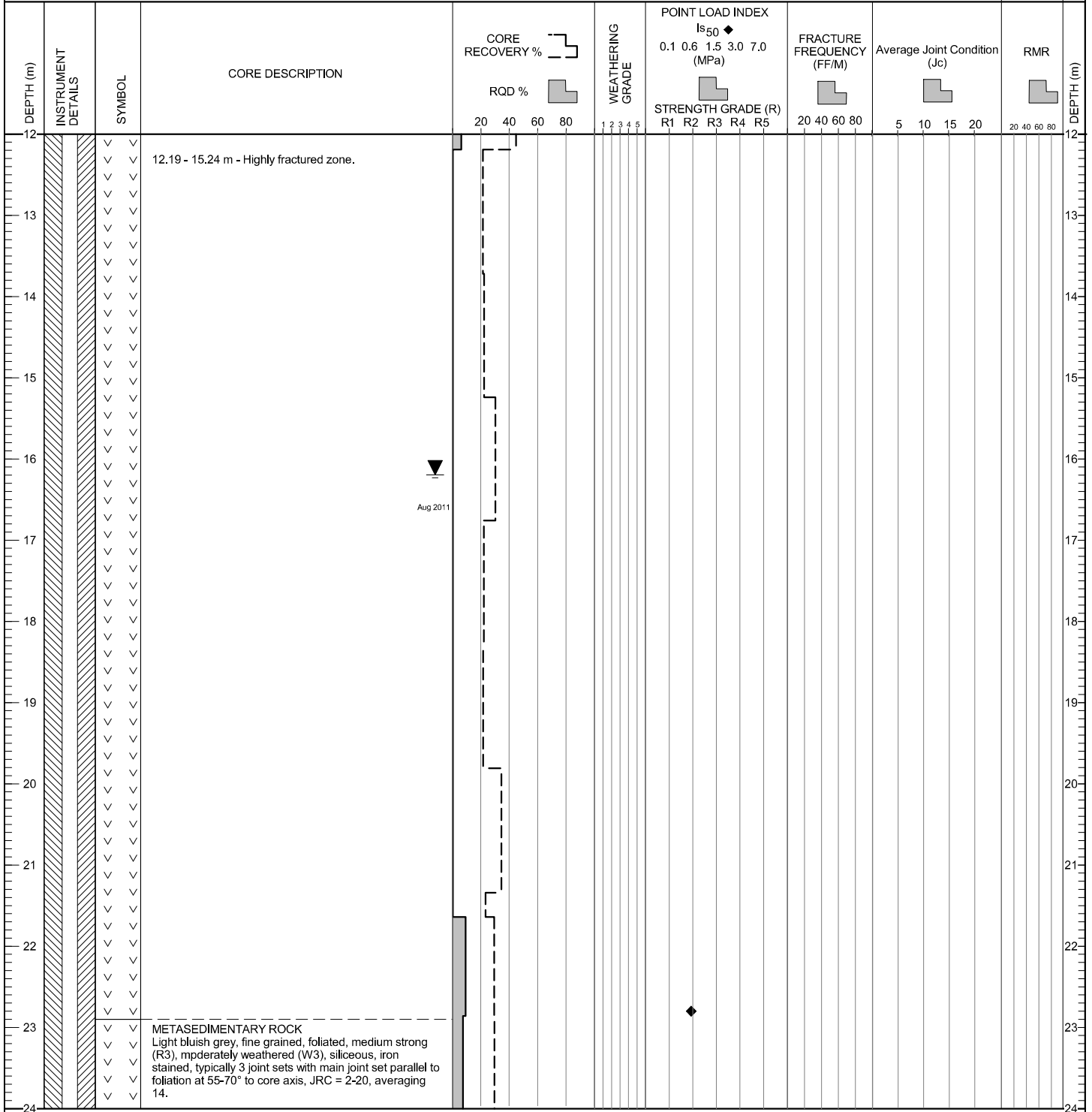

(CONTINUED ON NEXT PAGE)

ESP (ROCK) EGP_ROCK.GDL BGC.GDT 1/20/12

PROJECT: Eagle Gold Project - Infrastructure
 PROJECT NO.: ██████████

DRILL HOLE # BH-BGC11-30

LOCATION : MIDDLE REACH DUBLIN GULCH

CO-ORDINATES (m) 460,122.0E - 7,101,567.8N
 GROUND ELEVATION (m) : 952.0m
 SURVEY METHOD : DGPS
 DATUM : UTM NAD 83
 PLUNGE (°) : -90
 TREND (°) : n/a

DRILL DESIGNATION : CS-10
 DRILLING CONTRACTOR : Lyncorp
 DRILL METHOD : Rotary Diamond
 CORE SIZE : HQ3
 FLUID : Water/Polymer
 CASED TO (m): 9.14

START DATE : 07 Jul 11
 FINISH DATE : 08 Jul 11
 FINAL DEPTH (m) : 35.1
 DEPTH TO TOP OF ROCK (m) : 1.5
 LOGGED BY : ██████████
 REVIEWED BY : ██████████

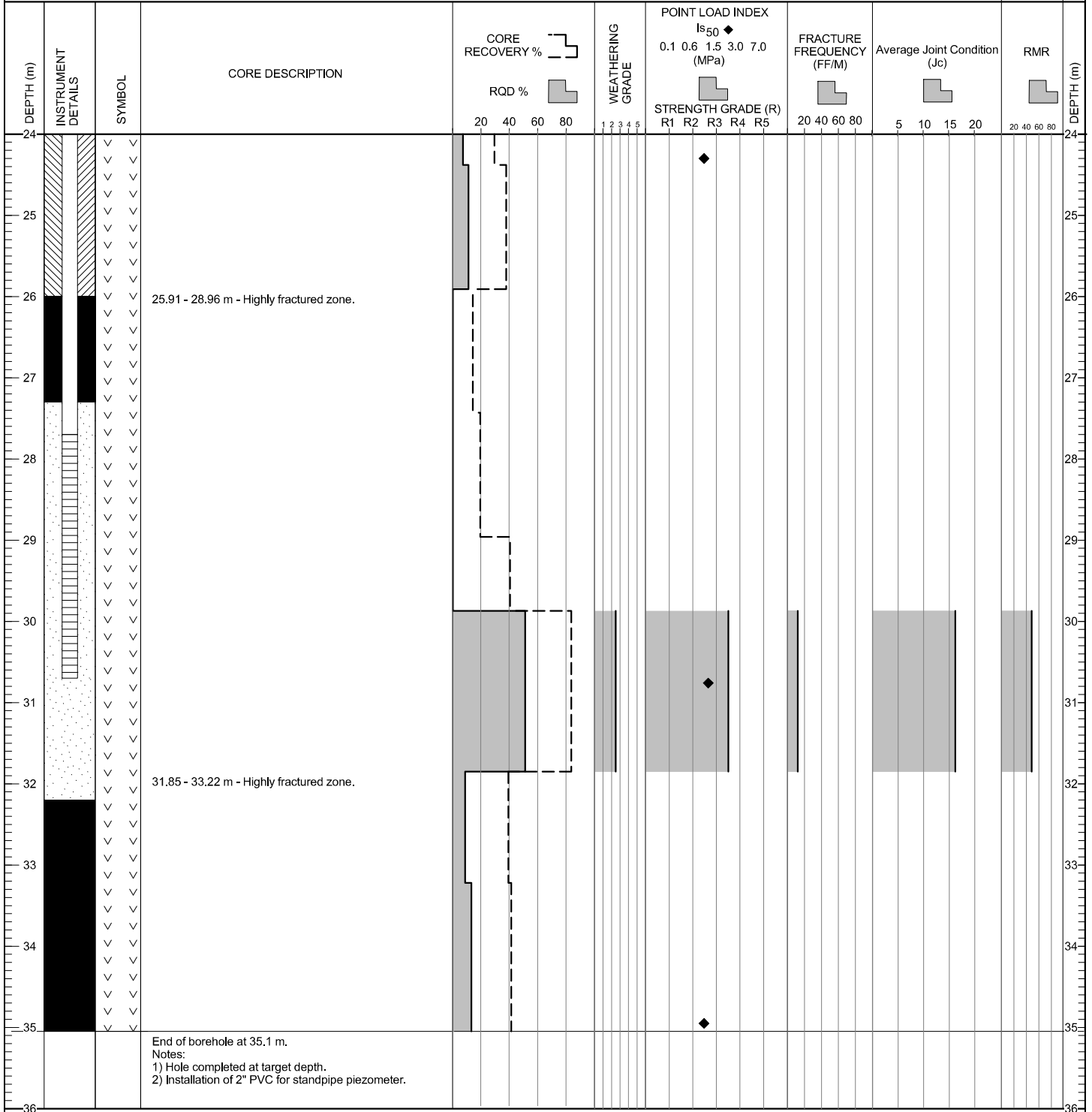

ESP (ROCK) ESP_ROCK.GDL BGC.GDT 1/20/12