

PROJECT NO. [REDACTED]

LOCATION : MIDDLE REACH DUBLIN GULCH

CO-ORDINATES (m): 459,850.9E - 7,101,483.0N

DRILL DESIGNATION : CS-10

START DATE : 10 Jul 11

GROUND ELEVATION (m) : 917.8m

DRILLING CONTRACTOR : Lyncorp

FINISH DATE : 11 Jul 11

SURVEY METHOD : DGPS

DRILL METHOD : Rotary Diamond

FINAL DEPTH (m) : 35.1

DATUM : UTM NAD 83

CORE : HQ3

DEPTH TO TOP OF ROCK (m) : 16.8

PLUNGE (°) : -90

FLUID : Water/Polymer

LOGGED BY : [REDACTED]

TREND (°) : N/A

CASED TO (m) : 6.10

REVIEWED BY : [REDACTED]

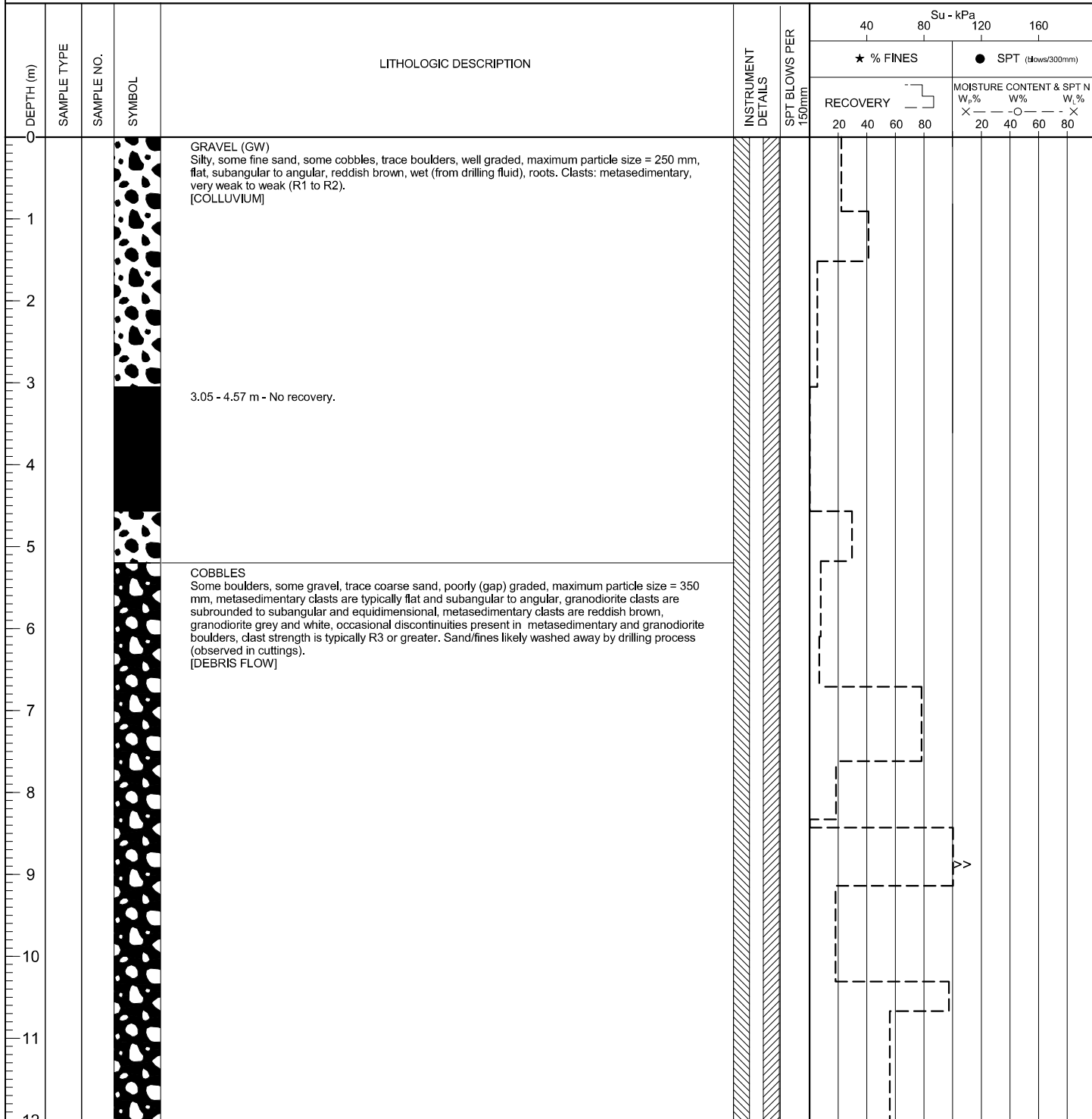

(Continued on next page)

EGP/SOIL/EGP_SOIL/GDL BGC.GDT 12/20/12

PROJECT NO. [REDACTED]

LOCATION : MIDDLE REACH DUBLIN GULCH

CO-ORDINATES (m): 459,850.9E - 7,101,483.0N

DRILL DESIGNATION : CS-10

START DATE : 10 Jul 11

GROUND ELEVATION (m) : 917.8m

DRILLING CONTRACTOR : Lyncorp

FINISH DATE : 11 Jul 11

SURVEY METHOD : DGPS

DRILL METHOD : Rotary Diamond

FINAL DEPTH (m) : 35.1

DATUM : UTM NAD 83

CORE : HQ3

DEPTH TO TOP OF ROCK (m) : 16.8

PLUNGE (°) : -90

FLUID : Water/Polymer

LOGGED BY : [REDACTED]

TREND (°) : N/A

CASED TO (m) : 6.10

REVIEWED BY : [REDACTED]

DEPTH (m)	SAMPLE TYPE	SAMPLE NO.	SYMBOL	LITHOLOGIC DESCRIPTION	INSTRUMENT DETAILS	SPT BLOWS PER 150mm	Su - kPa						
							★ % FINES		● SPT (blows/300mm)				
							RECOVERY		MOISTURE CONTENT & SPT N				
							20	40	60	80	W _p %	W _l %	W _u %
12													
13													
14													
15													
16													
17				Rock encountered at 16.80 m depth. Refer to rock log.									
18													
19													
20													
21													
22													
23													
24													

EGR/SOIL/ EGR_SOIL.GDL BGC.GDT 12/2012

PROJECT NO. [REDACTED]

LOCATION : MIDDLE REACH DUBLIN GULCH

CO-ORDINATES (m) 459,850.9E - 7,101,483.0N

DRILL DESIGNATION : CS-10

START DATE : 10 Jul 11

GROUND ELEVATION (m) : 917.8m

DRILLING CONTRACTOR : Lyncorp

FINISH DATE : 11 Jul 11

SURVEY METHOD : DGPS

DRILL METHOD : Rotary Diamond

FINAL DEPTH (m) : 35.1

DATUM : UTM NAD 83

CORE SIZE : HQ3

DEPTH TO TOP OF ROCK (m) : 16.8

PLUNGE (°) : -90

FLUID : Water/Polymer

LOGGED BY [REDACTED]

TREND (°) : n/a

CASED TO (m): 6.1

REVIEWED BY [REDACTED]

DEPTH (m)	INSTRUMENT DETAILS	SYMBOL	CORE DESCRIPTION	CORE RECOVERY %		WEATHERING GRADE	POINT LOAD INDEX					FRACTURE FREQUENCY (FF/M)	Average Joint Condition (Jc)				RMR	DEPTH (m)												
				CORE RECOVERY %	RQD %		I ₅₀ (MPa)																							
				20	40	60	80	1	2	3	4	5	R1	R2	R3	R4	R5	20	40	60	80	5	10	15	20	20	40	60	80	
12			0 to 16.80 m - See BH-BGC11-31 soil log.																											
17		∨ ∨	METASEDIMENTARY ROCK Phyllite, light bluish grey with iron oxide staining, very weak to weak (R1-R2), highly weathered (W4), foliated/bedded texture, highly fractured core recovery, occasional random joints, generally parallel to bedding/foliation, infill is typically iron oxide staining, clay, broken and disintegrated rock, joints typically smooth and planar, typical fracture spacing <20 mm, much of recovery is coarse gravel-sized pieces.																											
18		∨ ∨																												
19		∨ ∨																												
20		∨ ∨	19.81 - 21.34 m - Highly fractured zone.																											
21		∨ ∨																												
22		∨ ∨																												
23		∨ ∨	22.86 - 30.48 m - Highly fractured zone.																											
24		∨ ∨																												

(CONTINUED ON NEXT PAGE)

ESP (ROCK) ESP_ROCK.GDL BGC.GDT 1/20/12

PROJECT NO. [REDACTED]

LOCATION : MIDDLE REACH DUBLIN GULCH

CO-ORDINATES (m) 459,850.9E - 7,101,483.0N
 GROUND ELEVATION (m) : 917.8m
 SURVEY METHOD : DGPS
 DATUM : UTM NAD 83
 PLUNGE (°) : -90
 TREND (°) : n/a

DRILL DESIGNATION : CS-10
 DRILLING CONTRACTOR : Lyncorp
 DRILL METHOD : Rotary Diamond
 CORE SIZE : HQ3
 FLUID : Water/Polymer
 CASED TO (m): 6.1

START DATE : 10 Jul 11
 FINISH DATE : 11 Jul 11
 FINAL DEPTH (m) : 35.1
 DEPTH TO TOP OF ROCK (m) : 16.8
 LOGGED BY : [REDACTED]
 REVIEWED BY : [REDACTED]

DEPTH (m)	INSTRUMENT DETAILS	SYMBOL	CORE DESCRIPTION	CORE RECOVERY %		WEATHERING GRADE	POINT LOAD INDEX					FRACTURE FREQUENCY (FF/M)	Average Joint Condition (Jc)	RMR	DEPTH (m)											
				RQD %			MPa																			
				20	40	60	80	1	2	3	4	5	20	40	60	80	5	10	15	20	20	40	60	80		
36			3) TP-BGC11-145 is located on this drill pad.																							36
37																										37
38																										38
39																										39
40																										40
41																										41
42																										42
43																										43
44																										44
45																										45
46																										46
47																										47
48																										48

ESP (ROCK) ESP_ROCK.GDL BGC.GDT 1/20/12