

PROJECT: Eagle Gold Project - Infrastructure
 PROJECT NO. [REDACTED]

DRILL HOLE # BH-BGC11-33

LOCATION : DUBLIN GULCH VALLEY BOTTOM

CO-ORDINATES (m): 459,115.7E - 7,100,983.6N
 GROUND ELEVATION (m) : 833.0m
 SURVEY METHOD : DGPS
 DATUM : UTM NAD 83
 PLUNGE (°) : -90
 TREND (°) : N/A

DRILL DESIGNATION : CS-10
 DRILLING CONTRACTOR : Lyncorp
 DRILL METHOD : Rotary Diamond
 CORE : HQ3
 FLUID : Water/Polymer
 CASED TO (m) : 11.58

START DATE : 13 Jul 11
 FINISH DATE : 14 Jul 11
 FINAL DEPTH (m) : 41.4
 DEPTH TO TOP OF ROCK (m) : 9.1
 LOGGED BY : [REDACTED]
 REVIEWED BY : [REDACTED]

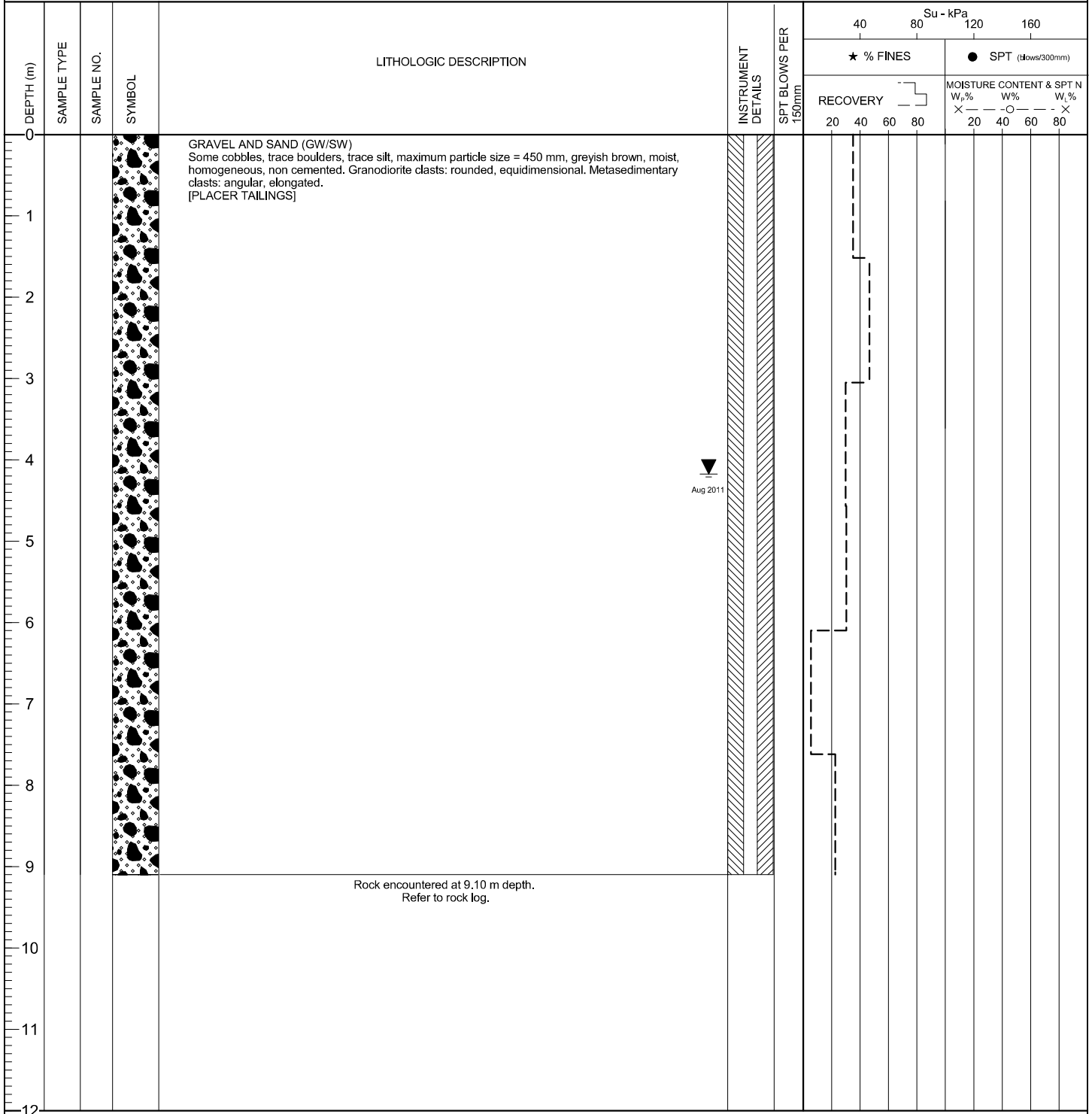

▼
Aug 2011

EGR/SOIL/ EGR_SOIL.GDL BGC.GDT 1/20/12

PROJECT NO.: ██████████

LOCATION : DUBLIN GULCH VALLEY BOTTOM

CO-ORDINATES (m) 459,115.7E - 7,100,983.6N

DRILL DESIGNATION : CS-10

START DATE : 13 Jul 11

GROUND ELEVATION (m) : 833.0m

DRILLING CONTRACTOR : Lyncorp

FINISH DATE : 14 Jul 11

SURVEY METHOD : DGPS

DRILL METHOD : Rotary Diamond

FINAL DEPTH (m) : 41.4

DATUM : UTM NAD 83

CORE SIZE : HQ3

DEPTH TO TOP OF ROCK (m) : 9.1

PLUNGE (°) : -90

FLUID : Water/Polymer

LOGGED BY : ██████████

TREND (°) : n/a

CASED TO (m): 11.58

REVIEWED BY : ██████████

DEPTH (m)	INSTRUMENT DETAILS	SYMBOL	CORE DESCRIPTION	CORE RECOVERY %	RQD %	WEATHERING GRADE	POINT LOAD INDEX	FRACTURE FREQUENCY (FF/M)	Average Joint Condition (Jc)	RMR	DEPTH (m)
							I ₅₀ (MPa)				
				20 40 60 80		1 2 3 4 5	0.1 0.6 1.5 3.0 7.0 (MPa)	20 40 60 80	5 10 15 20	20 40 60 80	
0											0
1											1
2											2
3											3
4											4
5			0 to 9.10 m - See BH-BGC11-33 soil log.								5
6											6
7											7
8											8
9											9
10	▨	∨	METASEDIMENTARY ROCK Light grey, fine grained, foliated, pyrophyllite alteration, very weak to weak, moderately to highly weathered/alterd, one main joint set parallel to foliations, running at 65-85° to core axis, apertures vary from 1 to 90 mm, infill is typically crushed and decomposed rock, sericite, clay. 9.14 - 18.29 m - Highly fractured zone.								10
11	▨	∨	10.67 - 12.19 m - Very low recovery, unable to determine representative joint condition and fracture frequency.								11
12	▨	∨									12

(CONTINUED ON NEXT PAGE)

PROJECT NO. [REDACTED]

LOCATION : DUBLIN GULCH VALLEY BOTTOM

CO-ORDINATES (m) 459,115.7E - 7,100,983.6N

DRILL DESIGNATION : CS-10

START DATE : 13 Jul 11

GROUND ELEVATION (m) : 833.0m

DRILLING CONTRACTOR : Lyncorp

FINISH DATE : 14 Jul 11

SURVEY METHOD : DGPS

DRILL METHOD : Rotary Diamond

FINAL DEPTH (m) : 41.4

DATUM : UTM NAD 83

CORE SIZE : HQ3

DEPTH TO TOP OF ROCK (m) : 9.1

PLUNGE (°) : -90

FLUID : Water/Polymer

LOGGED BY : [REDACTED]

TREND (°) : n/a

CASED TO (m): 11.58

REVIEWED BY : [REDACTED]

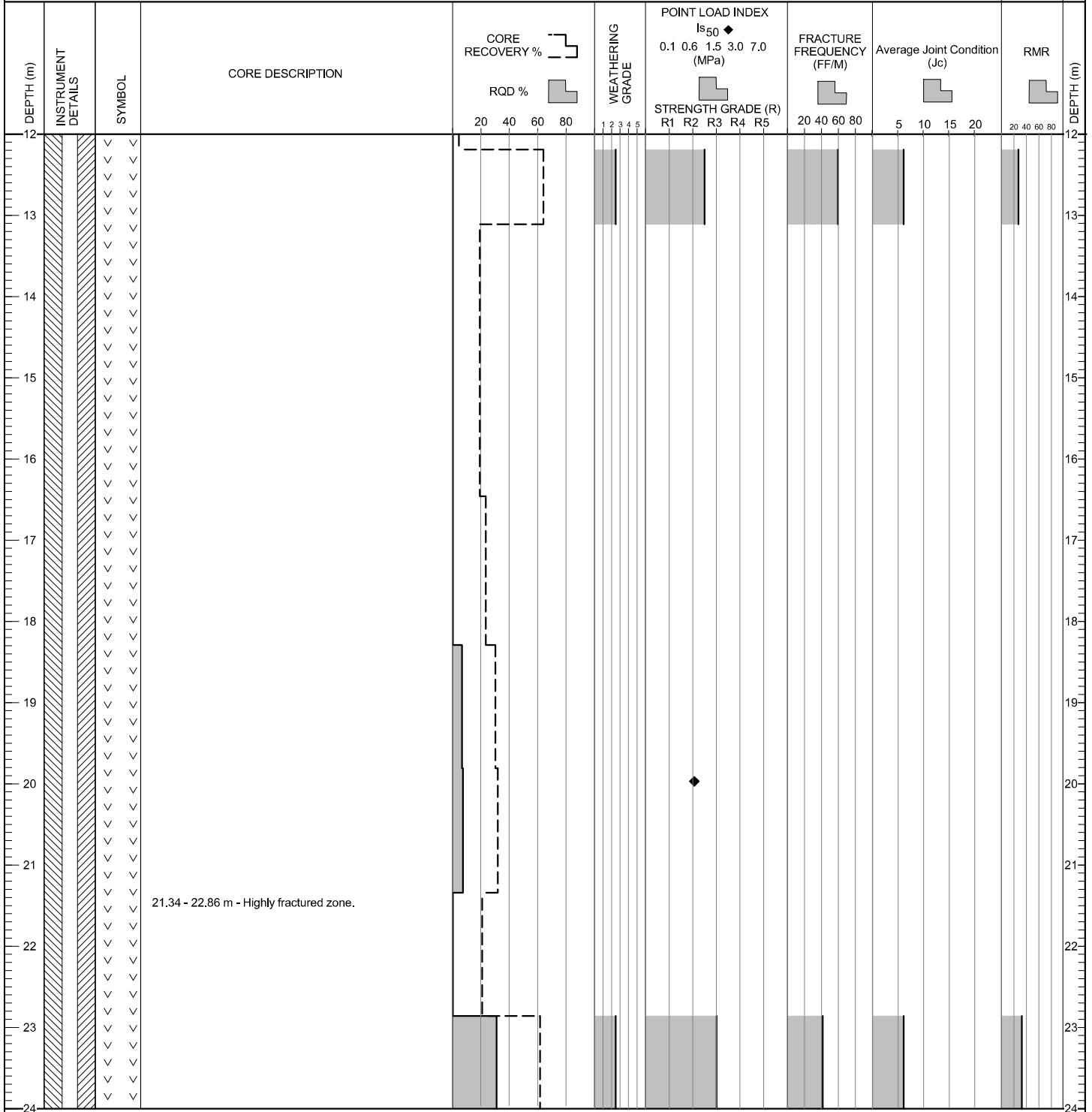

(CONTINUED ON NEXT PAGE)

ESP (ROCK) ESP_ROCK.GDL BGC.GDT 1/20/12

PROJECT: Eagle Gold Project - Infrastructure
 PROJECT NO.: [REDACTED]

DRILL HOLE # BH-BGC11-33

LOCATION : DUBLIN GULCH VALLEY BOTTOM

CO-ORDINATES (m) 459,115.7E - 7,100,983.6N
 GROUND ELEVATION (m) : 833.0m
 SURVEY METHOD : DGPS
 DATUM : UTM NAD 83
 PLUNGE (°) : -90
 TREND (°) : n/a

DRILL DESIGNATION : CS-10
 DRILLING CONTRACTOR : Lyncorp
 DRILL METHOD : Rotary Diamond
 CORE SIZE : HQ3
 FLUID : Water/Polymer
 CASSED TO (m): 11.58

START DATE : 13 Jul 11
 FINISH DATE : 14 Jul 11
 FINAL DEPTH (m) : 41.4
 DEPTH TO TOP OF ROCK (m) : 9.1
 LOGGED BY : [REDACTED]
 REVIEWED BY : [REDACTED]

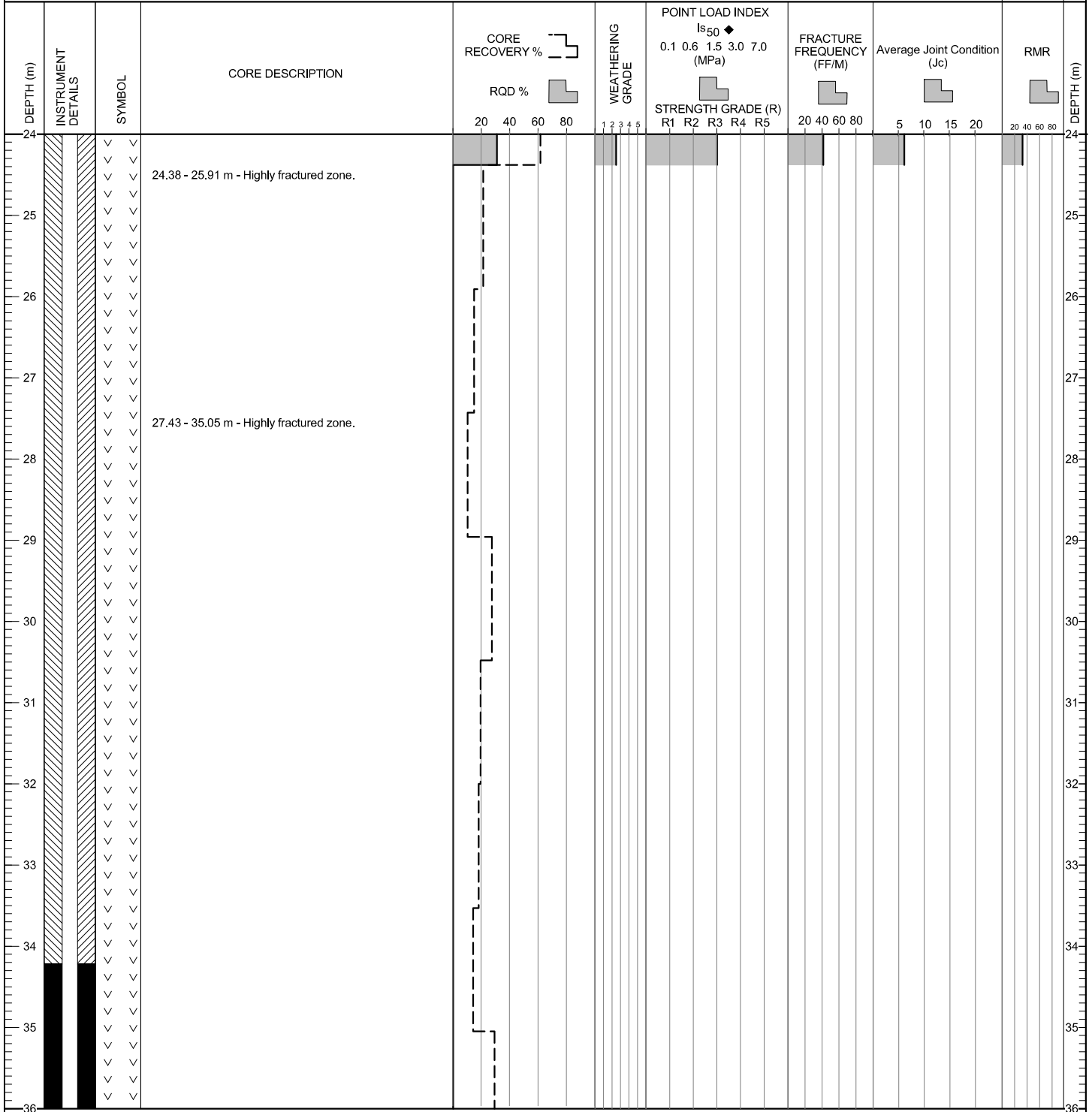

(CONTINUED ON NEXT PAGE)

ESP (ROCK) ESP_ROCK.GDL BGC.GDT 1/20/12

CO-ORDINATES (m) 459,115.7E - 7,100,983.6N
 GROUND ELEVATION (m) : 833.0m
 SURVEY METHOD : DGPS
 DATUM : UTM NAD 83
 PLUNGE (°) : -90
 TREND (°) : n/a

DRILL DESIGNATION : CS-10
 DRILLING CONTRACTOR : Lyncorp
 DRILL METHOD : Rotary Diamond
 CORE SIZE : HQ3
 FLUID : Water/Polymer
 CASSED TO (m): 11.58

START DATE : 13 Jul 11
 FINISH DATE : 14 Jul 11
 FINAL DEPTH (m) : 41.4
 DEPTH TO TOP OF ROCK (m) : 9.1
 LOGGED BY : [REDACTED]
 REVIEWED BY : [REDACTED]

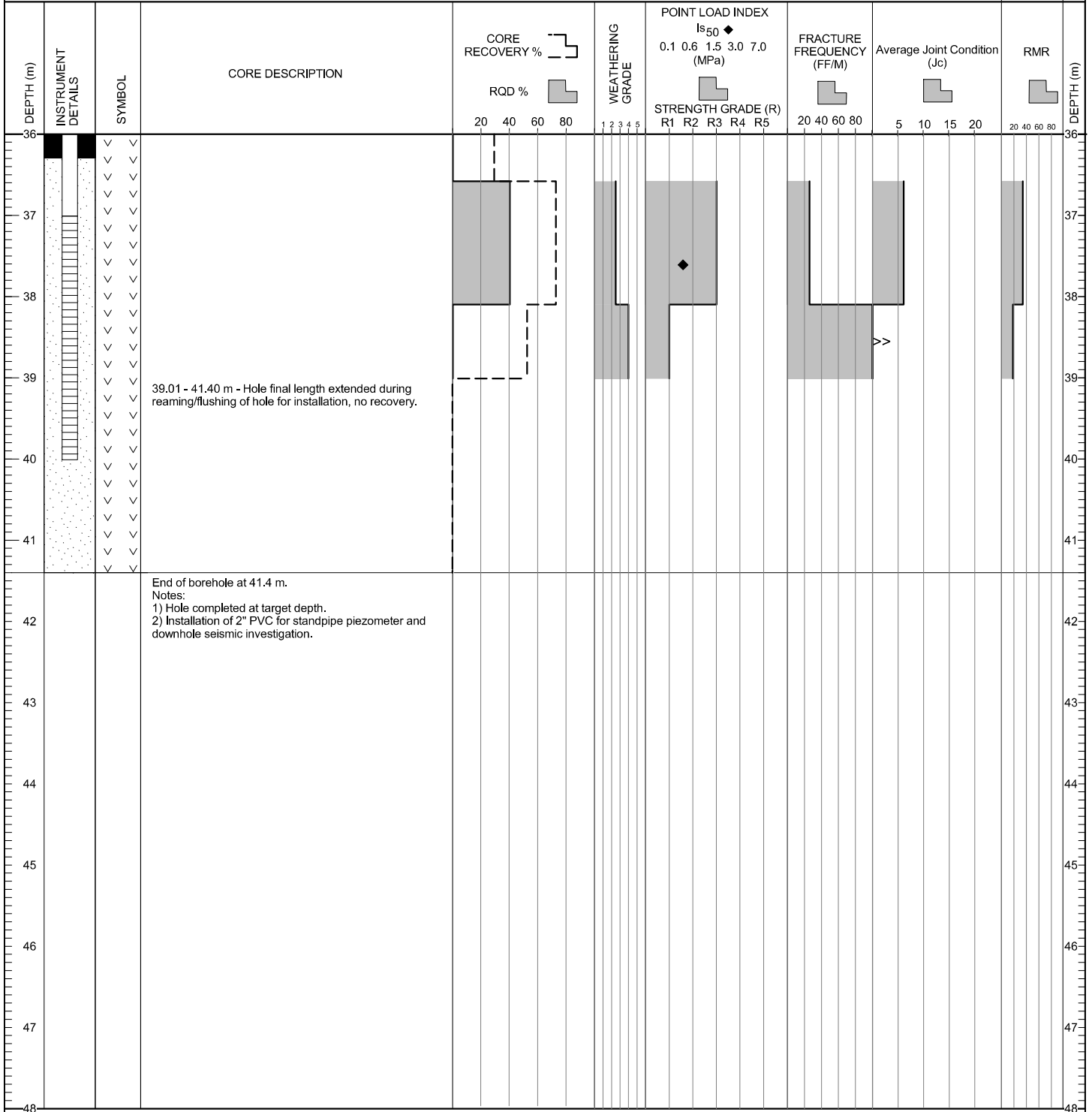

ESP (ROCK) ESP_ROCK.GDL BGC.GDT 1/20/12