

PROJECT: Eagle Gold Project - Infrastructure
 PROJECT NO. [REDACTED]

DRILL HOLE # BH-BGC11-34

LOCATION : DUBLIN GULCH VALLEY BOTTOM

CO-ORDINATES (m): 459,308.5E - 7,101,053.5N
 GROUND ELEVATION (m) : 848.3m
 SURVEY METHOD : DGPS
 DATUM : UTM NAD 83
 PLUNGE (°) : -90
 TREND (°) : N/A

DRILL DESIGNATION : CS-10
 DRILLING CONTRACTOR : Lyncorp
 DRILL METHOD : Rotary Diamond
 CORE : HQ3
 FLUID : Water/Polymer
 CASED TO (m) : 9.14

START DATE : 15 Jul 11
 FINISH DATE : 16 Jul 11
 FINAL DEPTH (m) : 38.1
 DEPTH TO TOP OF ROCK (m) : 16.5
 LOGGED BY : [REDACTED]
 REVIEWED BY : [REDACTED]

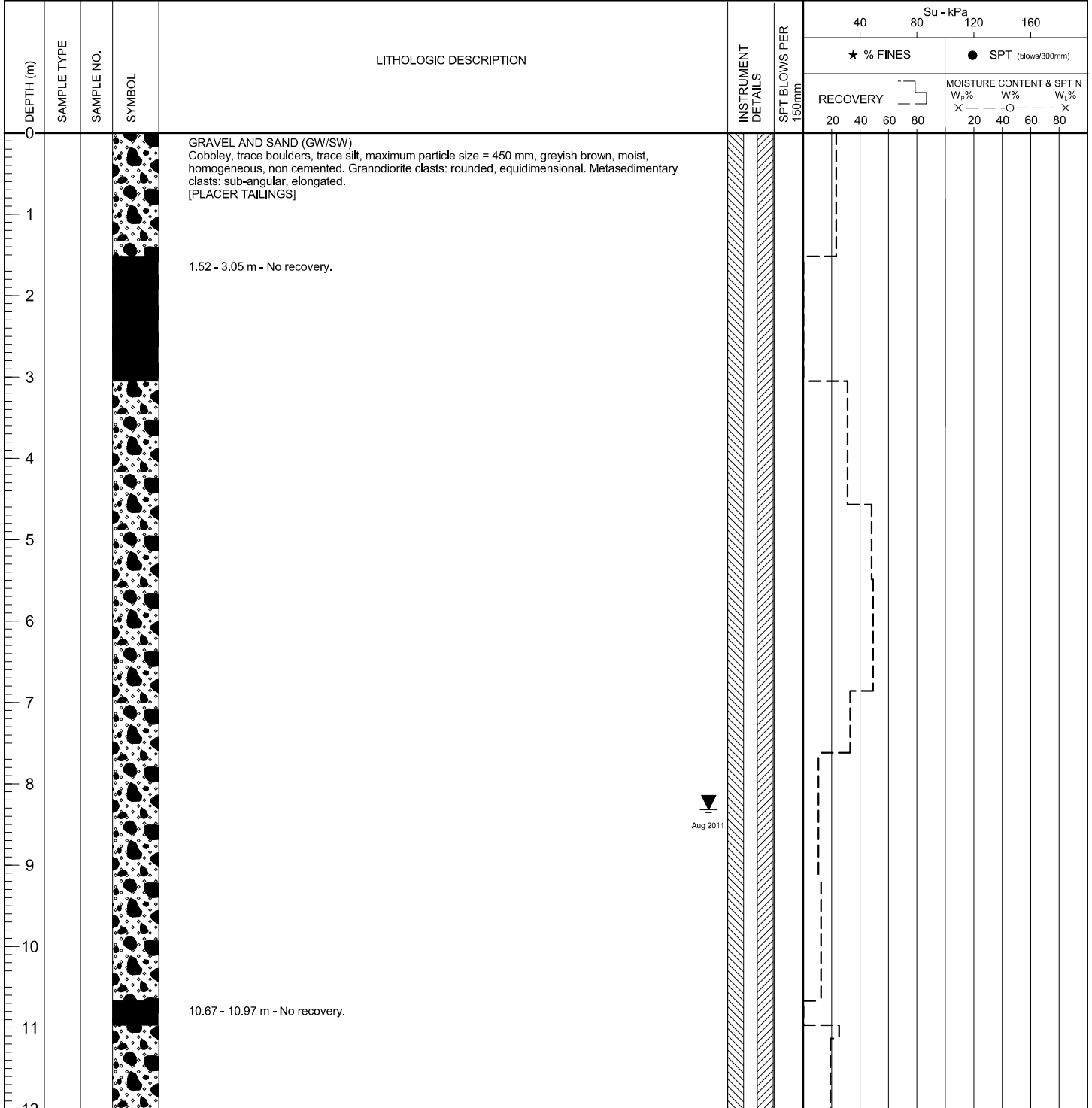

▼
Aug 2011

(Continued on next page)

EGP/SOL1) EGP_S01L.GDL BGC.GDT 1/20/12



CLIENT: Victoria Gold Corporation
 PRINT DATE: 1/20/2012

PROJECT: Eagle Gold Project - Infrastructure
 PROJECT NO.: [REDACTED]

DRILL HOLE # BH-BGC11-34

LOCATION : DUBLIN GULCH VALLEY BOTTOM

CO-ORDINATES (m): 459,308.5E - 7,101,053.5N
 GROUND ELEVATION (m) : 848.3m
 SURVEY METHOD : DGPS
 DATUM : UTM NAD 83
 PLUNGE (°) : -90
 TREND (°) : N/A

DRILL DESIGNATION : CS-10
 DRILLING CONTRACTOR : Lyncorp
 DRILL METHOD : Rotary Diamond
 CORE : HQ3
 FLUID : Water/Polymer
 CASED TO (m) : 9.14

START DATE : 15 Jul 11
 FINISH DATE : 16 Jul 11
 FINAL DEPTH (m) : 38.1
 DEPTH TO TOP OF ROCK (m) : 16.5
 LOGGED BY : [REDACTED]
 REVIEWED BY : [REDACTED]

DEPTH (m)	SAMPLE TYPE	SAMPLE NO.	SYMBOL	LITHOLOGIC DESCRIPTION	INSTRUMENT DETAILS	SPT BLOWS PER 150mm	Su - kPa						
							★ % FINES		● SPT (blows/300mm)				
							RECOVERY		MOISTURE CONTENT & SPT N				
							20	40	60	80	W _p %	W _l %	W _u %
12													
13													
14				13.72 - 15.24 m - No recovery.									
15													
16													
17				Rock encountered at 16.46 m depth. Refer to rock log.									
18													
19													
20													
21													
22													
23													
24													

EGP/SOL/ EGP_SOL/GDL BGC.GDT 12/2012

PROJECT NO.: [REDACTED]

LOCATION : DUBLIN GULCH VALLEY BOTTOM

CO-ORDINATES (m) 459,308.5E - 7,101,053.5N

DRILL DESIGNATION : CS-10

START DATE : 15 Jul 11

GROUND ELEVATION (m) : 848.3m

DRILLING CONTRACTOR : Lyncorp

FINISH DATE : 16 Jul 11

SURVEY METHOD : DGPS

DRILL METHOD : Rotary Diamond

FINAL DEPTH (m) : 38.1

DATUM : UTM NAD 83

CORE SIZE : HQ3

DEPTH TO TOP OF ROCK (m) : 16.5

PLUNGE (°) : -90

FLUID : Water/Polymer

LOGGED BY : [REDACTED]

TREND (°) : n/a

CASED TO (m): 9.14

REVIEWED BY : [REDACTED]

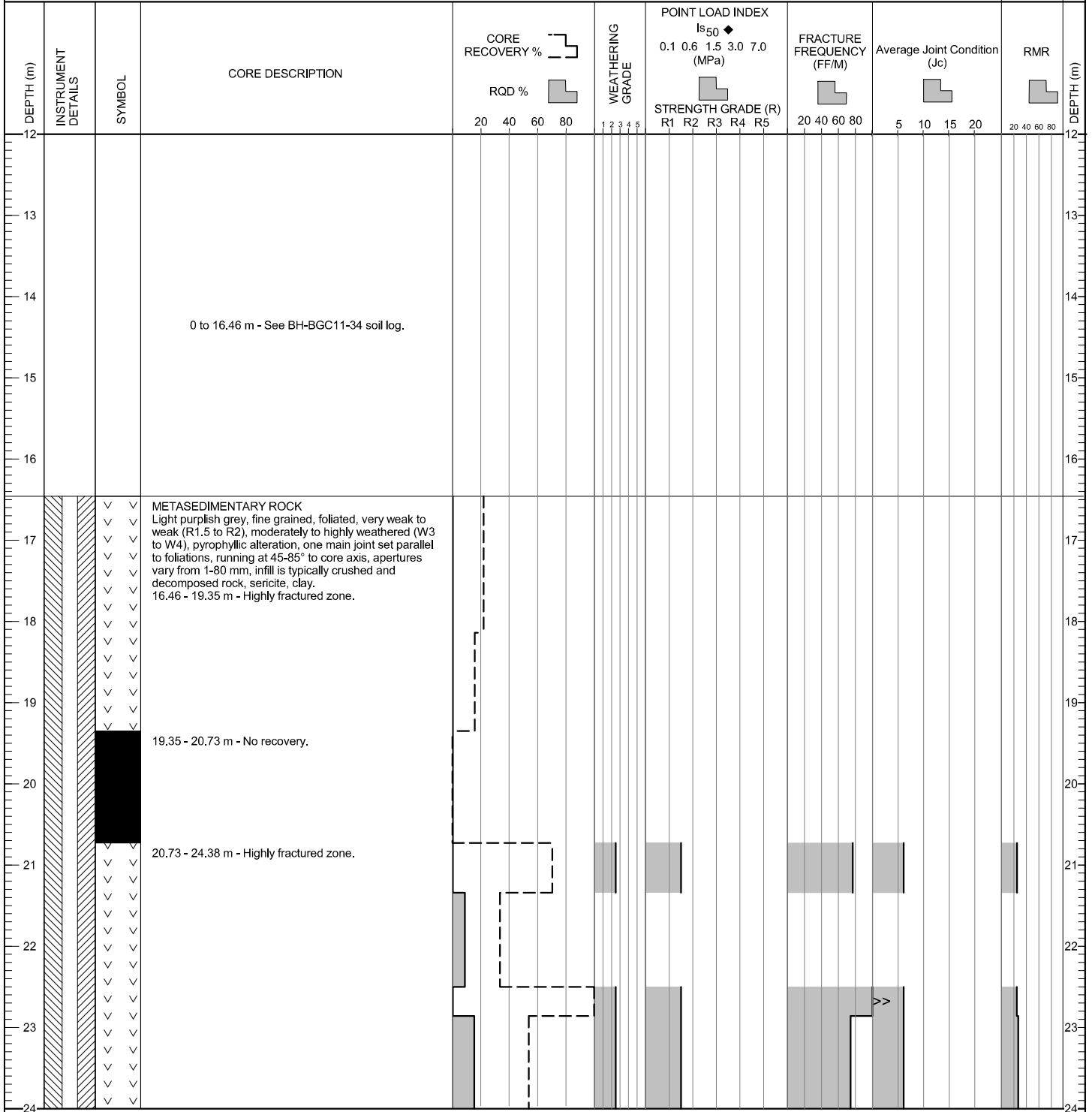

(CONTINUED ON NEXT PAGE)

ESP (ROCK) ESP_ROCK.GDL BGC.GDT 1/20/12

PROJECT NO. [REDACTED]

LOCATION : DUBLIN GULCH VALLEY BOTTOM

CO-ORDINATES (m) 459,308.5E - 7,101,053.5N

DRILL DESIGNATION : CS-10

START DATE : 15 Jul 11

GROUND ELEVATION (m) : 848.3m

DRILLING CONTRACTOR : Lyncorp

FINISH DATE : 16 Jul 11

SURVEY METHOD : DGPS

DRILL METHOD : Rotary Diamond

FINAL DEPTH (m) : 38.1

DATUM : UTM NAD 83

CORE SIZE : HQ3

DEPTH TO TOP OF ROCK (m) : 16.5

PLUNGE (°) : -90

FLUID : Water/Polymer

LOGGED BY : [REDACTED]

TREND (°) : n/a

CASED TO (m): 9.14

REVIEWED BY : [REDACTED]

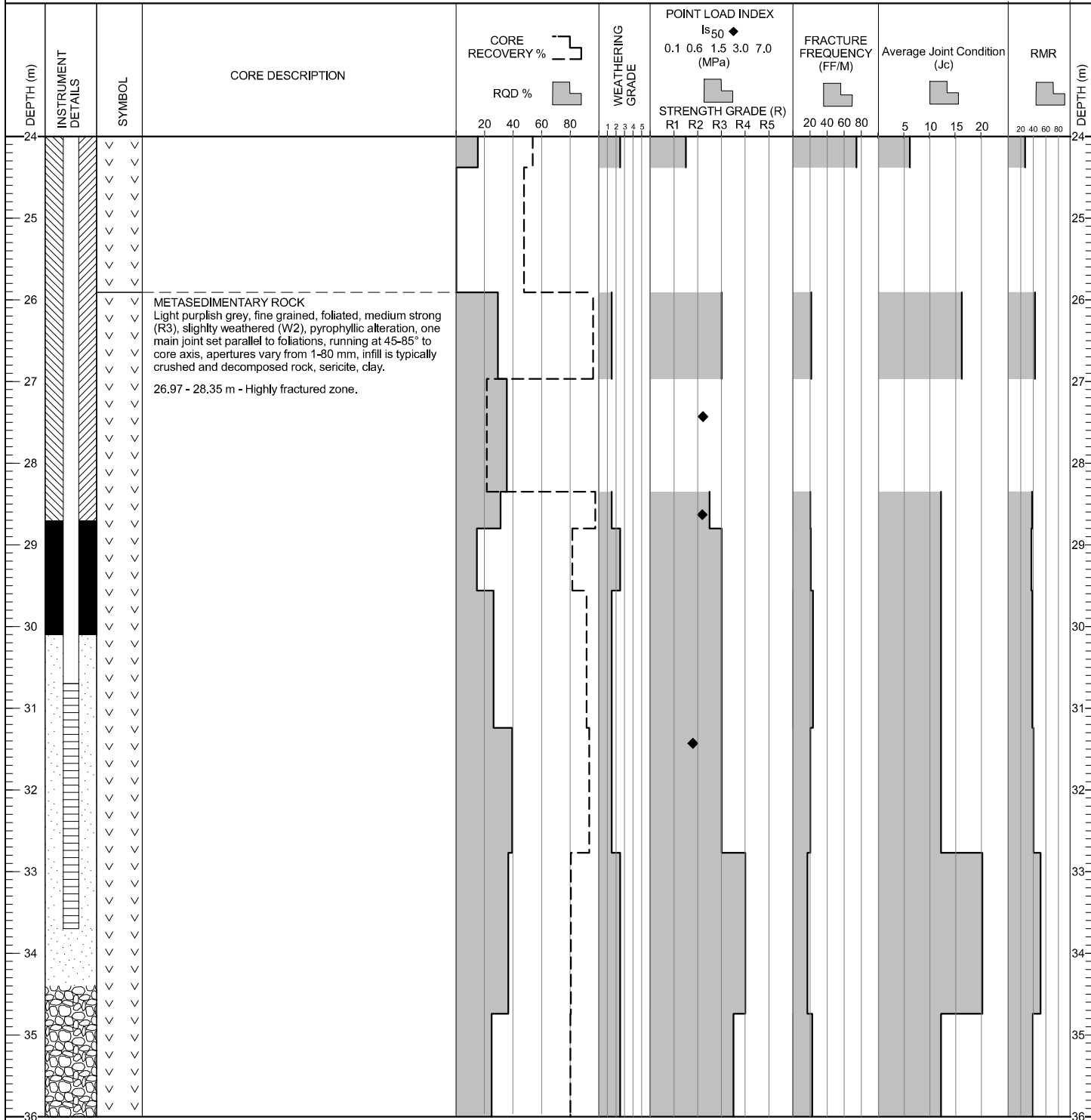

(CONTINUED ON NEXT PAGE)

ESP (ROCK) ESP_ROCK.GDL BGC.GDT 1/20/12

CO-ORDINATES (m) 459,308.5E - 7,101,053.5N
 GROUND ELEVATION (m) : 848.3m
 SURVEY METHOD : DGPS
 DATUM : UTM NAD 83
 PLUNGE (°) : -90
 TREND (°) : n/a

DRILL DESIGNATION : CS-10
 DRILLING CONTRACTOR : Lyncorp
 DRILL METHOD : Rotary Diamond
 CORE SIZE : HQ3
 FLUID : Water/Polymer
 CASED TO (m): 9.14

START DATE : 15 Jul 11
 FINISH DATE : 16 Jul 11
 FINAL DEPTH (m) : 38.1
 DEPTH TO TOP OF ROCK (m) : 16.5
 LOGGED BY : ██████████
 REVIEWED BY : ██████████

DEPTH (m)	INSTRUMENT DETAILS	SYMBOL	CORE DESCRIPTION	CORE RECOVERY %		WEATHERING GRADE	POINT LOAD INDEX					FRACTURE FREQUENCY (FF/M)	Average Joint Condition (Jc)	RMR	DEPTH (m)										
				CORE RECOVERY %	RQD %		I ₅₀ (MPa)																		
				20	40	60	80	1	2	3	4	5	20	40	60	80	5	10	15	20	20	40	60	80	
36		✓	36.6 -36.86 m - Sample 1: UCS, 53.4 Mpa; Brazilian tensile strength, 9.2 MPa (test 1), 11.8 MPa (test 2); Specific gravity, 2.64 (SSD).												36										
37		✓					37																		
38		✓					38																		
39			End of borehole at 38.1 m. Notes: 1) Hole completed at target depth. 2) Installation of 2" PVC for standpipe piezometer and downhole seismic investigation.																						39
40																									40
41																									41
42																									42
43																									43
44																									44
45																									45
46																									46
47																									47
48																									48

ESP (ROCK) ESP_ROCK.GDL BGC.GDT 1/20/12