

PROJECT NO.: [REDACTED]

LOCATION : STUTTLE GULCH

CO-ORDINATES (m): 459,767.0E - 7,100,038.8N

DRILL DESIGNATION : CS-10

START DATE : 31 Jul 11

GROUND ELEVATION (m) : 1,049.8m

DRILLING CONTRACTOR : Lyncorp

FINISH DATE : 01 Aug 11

SURVEY METHOD : DGPS

DRILL METHOD : Rotary Diamond

FINAL DEPTH (m) : 45.7

DATUM : UTM NAD 83

CORE : HQ3

DEPTH TO TOP OF ROCK (m) : 8.7

PLUNGE (°) : -90

FLUID : Water/Polymer

LOGGED BY : [REDACTED]

TREND (°) : N/A

CASED TO (m) :

REVIEWED BY : [REDACTED]

DEPTH (m)	SAMPLE TYPE	SAMPLE NO.	SYMBOL	LITHOLOGIC DESCRIPTION	INSTRUMENT DETAILS	SPT BLOWS PER 150mm	Su - kPa						
							★ % FINES		● SPT (blows/300mm)				
							RECOVERY		MOISTURE CONTENT & SPT N				
							20	40	60	80	W _p %	W _l %	W _u %
0				0.0 - 8.69 m - No recovery. For soil description please refer to TP-BGC11-138.									
1													
2													
3													
4													
5													
6													
7													
8													
9				Rock encountered at 8.69 m depth. Refer to rock log.									
10													
11													
12													

EGP (SOL), EGP_SOIL.GDL BGC.GDT 12/01/12

PROJECT NO. [REDACTED]

LOCATION : STUTTLE GULCH

CO-ORDINATES (m) 459,767.0E - 7,100,038.8N

DRILL DESIGNATION : CS-10

START DATE : 31 Jul 11

GROUND ELEVATION (m) : 1,049.8m

DRILLING CONTRACTOR : Lyncorp

FINISH DATE : 01 Aug 11

SURVEY METHOD : DGPS

DRILL METHOD : Rotary Diamond

FINAL DEPTH (m) : 45.7

DATUM : UTM NAD 83

CORE SIZE : HQ3

DEPTH TO TOP OF ROCK (m) : 8.7

PLUNGE (°) : -90

FLUID : Water/Polymer

LOGGED BY : [REDACTED]

TREND (°) : n/a

CASED TO (m):

REVIEWED BY [REDACTED]

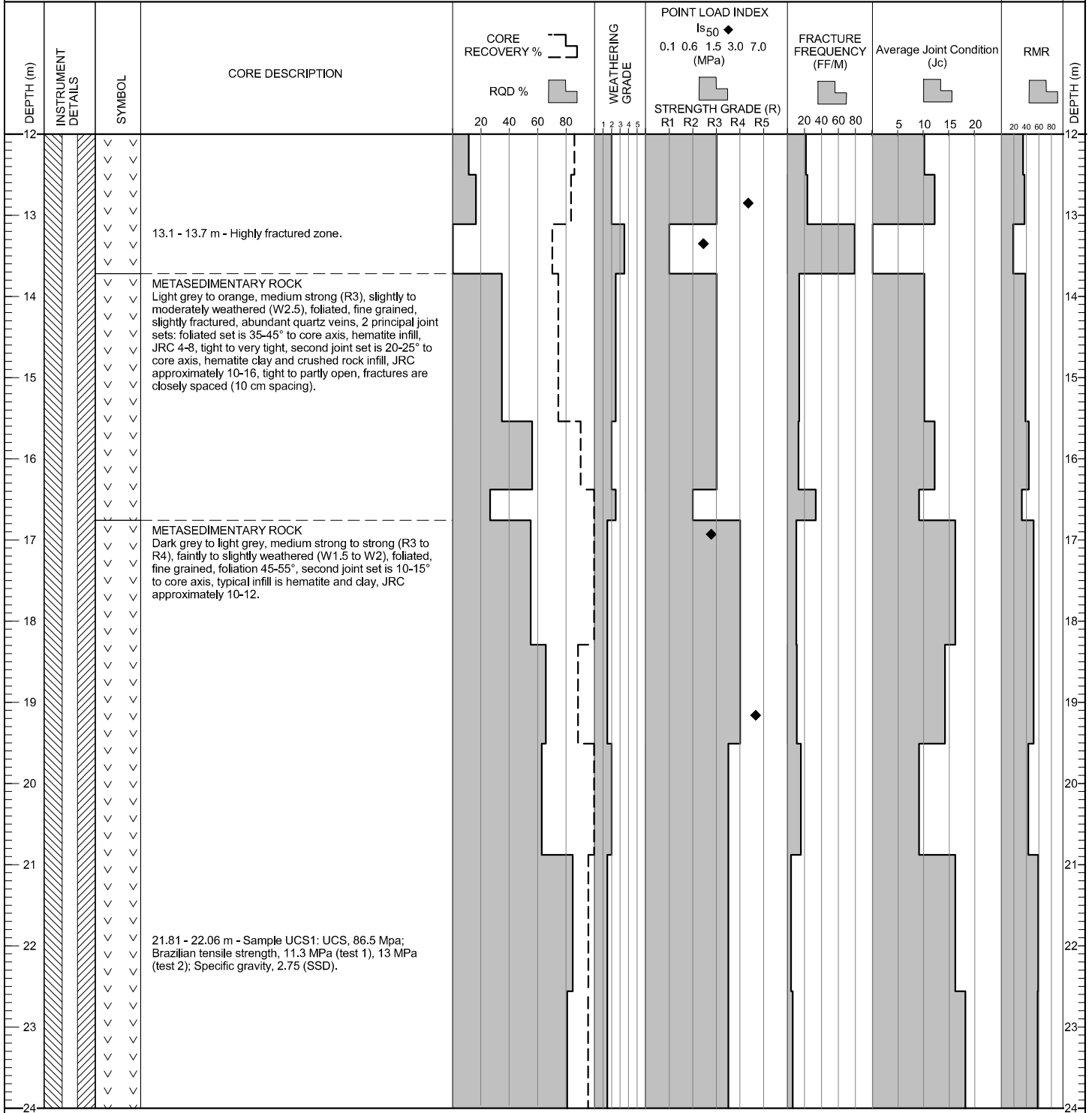

(CONTINUED ON NEXT PAGE)

ESP (ROCK) ESP_ROCK.GDL BGC.GDT 1/20/12

PROJECT: Eagle Gold Project - Infrastructure
 PROJECT NO. ██████████

DRILL HOLE # BH-BGC11-40B

LOCATION : STUTTLE GULCH

CO-ORDINATES (m) 459,767.0E - 7,100,038.8N
 GROUND ELEVATION (m) : 1,049.8m
 SURVEY METHOD : DGPS
 DATUM : UTM NAD 83
 PLUNGE (°) : -90
 TREND (°) : n/a

DRILL DESIGNATION : CS-10
 DRILLING CONTRACTOR : Lyncorp
 DRILL METHOD : Rotary Diamond
 CORE SIZE : HQ3
 FLUID : Water/Polymer
 CASED TO (m):

START DATE : 31 Jul 11
 FINISH DATE : 01 Aug 11
 FINAL DEPTH (m) : 45.7
 DEPTH TO TOP OF ROCK (m) : 8.7
 LOGGED BY : ██████████
 REVIEWED BY : ██████████

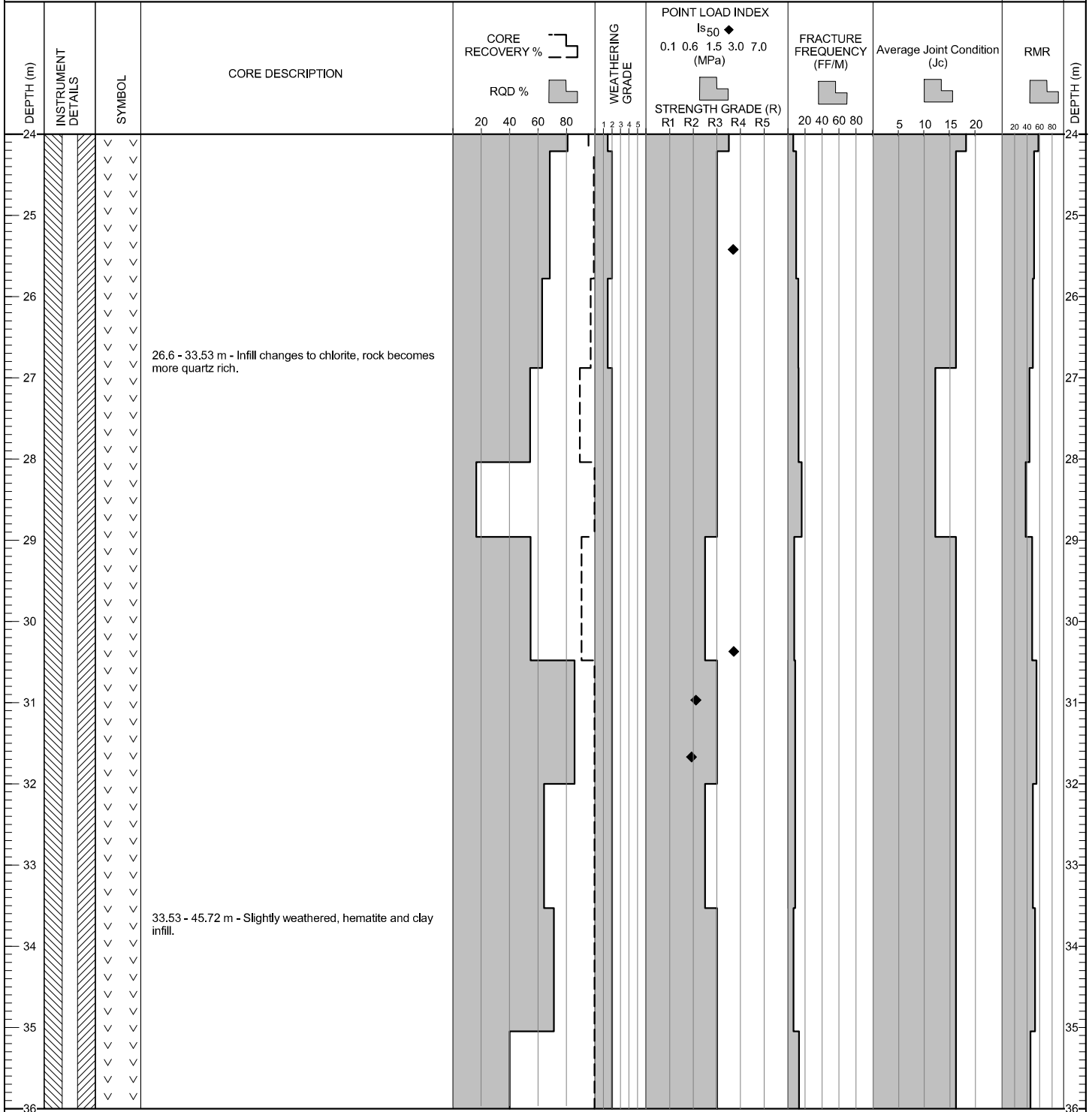

(CONTINUED ON NEXT PAGE)

ESP (ROCK) EGP_ROCK.GDL BGC.GDT 1/20/12

PROJECT NO. [REDACTED]

LOCATION : STUTTLE GULCH

CO-ORDINATES (m) 459,767.0E - 7,100,038.8N

DRILL DESIGNATION : CS-10

START DATE : 31 Jul 11

GROUND ELEVATION (m) : 1,049.8m

DRILLING CONTRACTOR : Lyncorp

FINISH DATE : 01 Aug 11

SURVEY METHOD : DGPS

DRILL METHOD : Rotary Diamond

FINAL DEPTH (m) : 45.7

DATUM : UTM NAD 83

CORE SIZE : HQ3

DEPTH TO TOP OF ROCK (m) : 8.7

PLUNGE (°) : -90

FLUID : Water/Polymer

LOGGED BY : [REDACTED]

TREND (°) : n/a

CASED TO (m):

REVIEWED BY : [REDACTED]

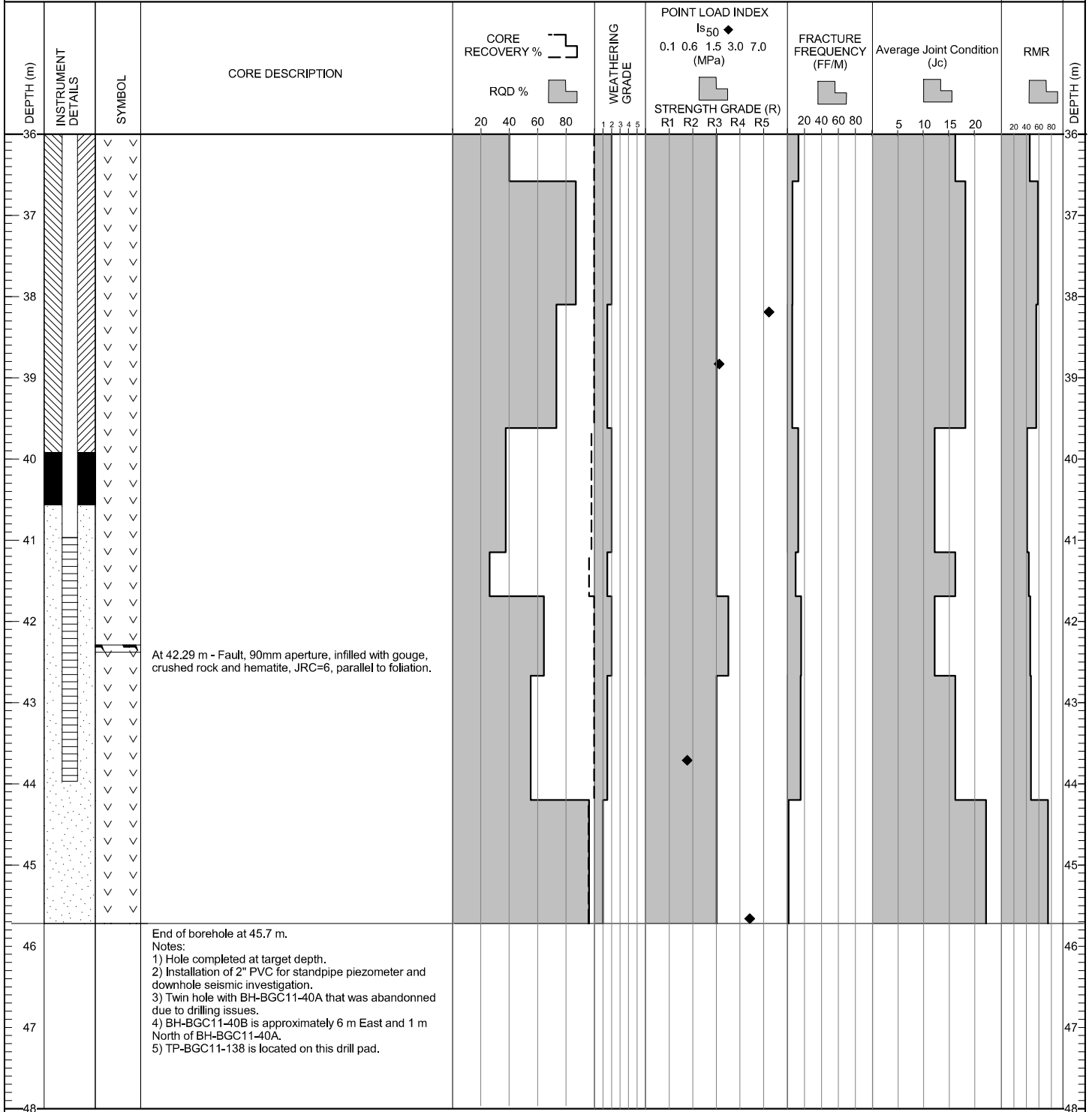

ESP (ROCK) ESP_ROCK.GDL BGC.GDT 1/20/12