

PROJECT NO. [REDACTED]

LOCATION : EAGLE PUP

CO-ORDINATES (m): 460,272.3E - 7,100,150.1N

DRILL DESIGNATION : MARL 4CT

START DATE : 29 Jul 11

GROUND ELEVATION (m) : 1,098.7m

DRILLING CONTRACTOR : Midnight Sun Drilling

FINISH DATE : 01 Aug 11

SURVEY METHOD : DGPS

DRILL METHOD : Auger SSA/CRREL

FINAL DEPTH (m) : 28.2

DATUM : UTM NAD 83

CORE : N/A

DEPTH TO TOP OF ROCK (m) :

PLUNGE (°) : -90

FLUID : N/A

LOGGED BY : [REDACTED]

TREND (°) : N/A

CASED TO (m) :

REVIEWED BY : [REDACTED]

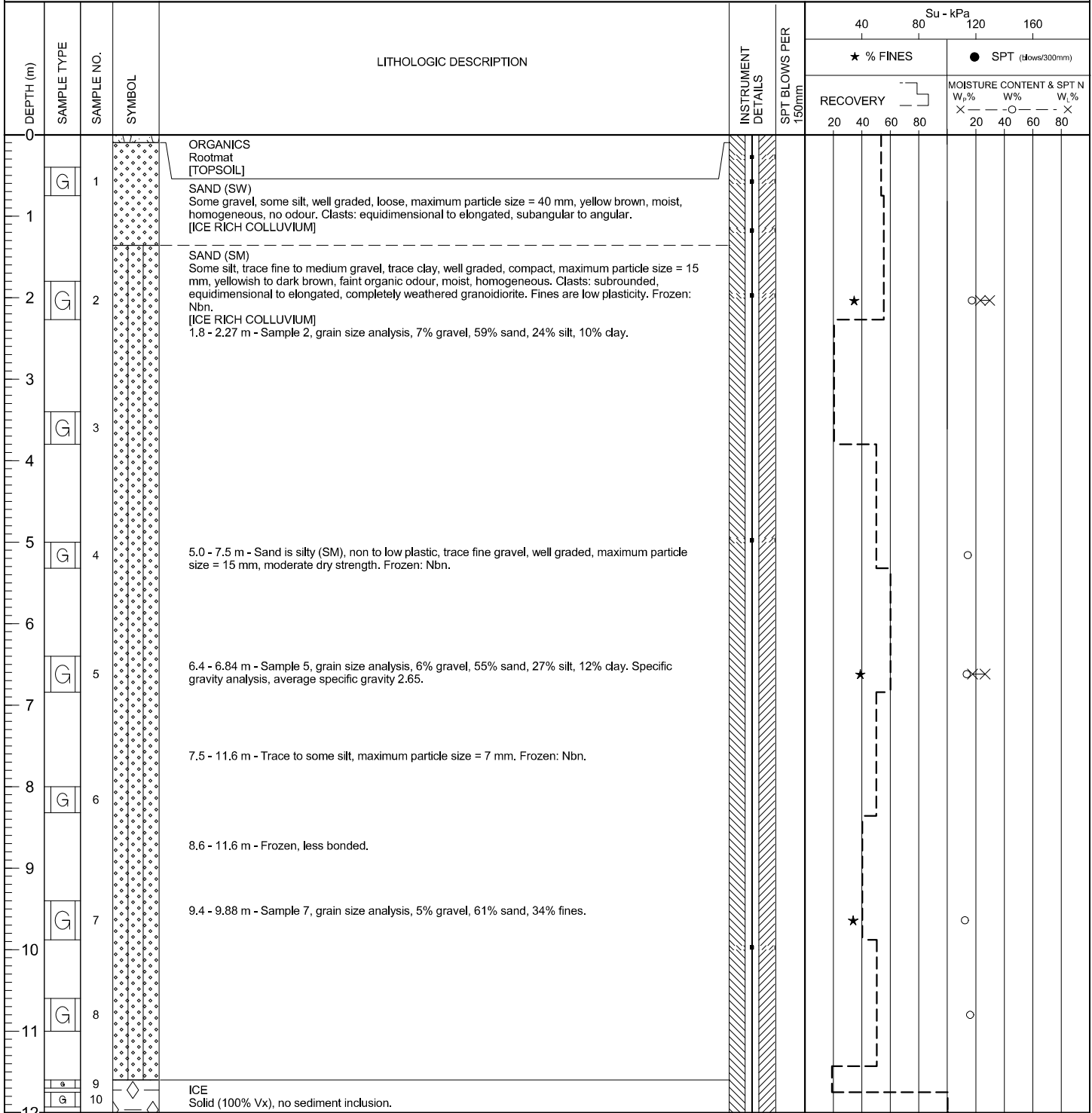

(Continued on next page)

EGP (SOL) EGP\_S01L.GDL BGC.GDT 1/20/12



CLIENT: Victoria Gold Corporation  
PRINT DATE: 1/20/2012

PROJECT NO. [REDACTED]

LOCATION : EAGLE PUP

CO-ORDINATES (m): 460,272.3E - 7,100,150.1N

DRILL DESIGNATION : MARL 4CT

START DATE : 29 Jul 11

GROUND ELEVATION (m) : 1,098.7m

DRILLING CONTRACTOR : Midnight Sun Drilling

FINISH DATE : 01 Aug 11

SURVEY METHOD : DGPS

DRILL METHOD : Auger SSA/CRREL

FINAL DEPTH (m) : 28.2

DATUM : UTM NAD 83

CORE : N/A

DEPTH TO TOP OF ROCK (m) :

PLUNGE (°) : -90

FLUID : N/A

LOGGED BY : [REDACTED]

TREND (°) : N/A

CASED TO (m) :

REVIEWED BY : [REDACTED]

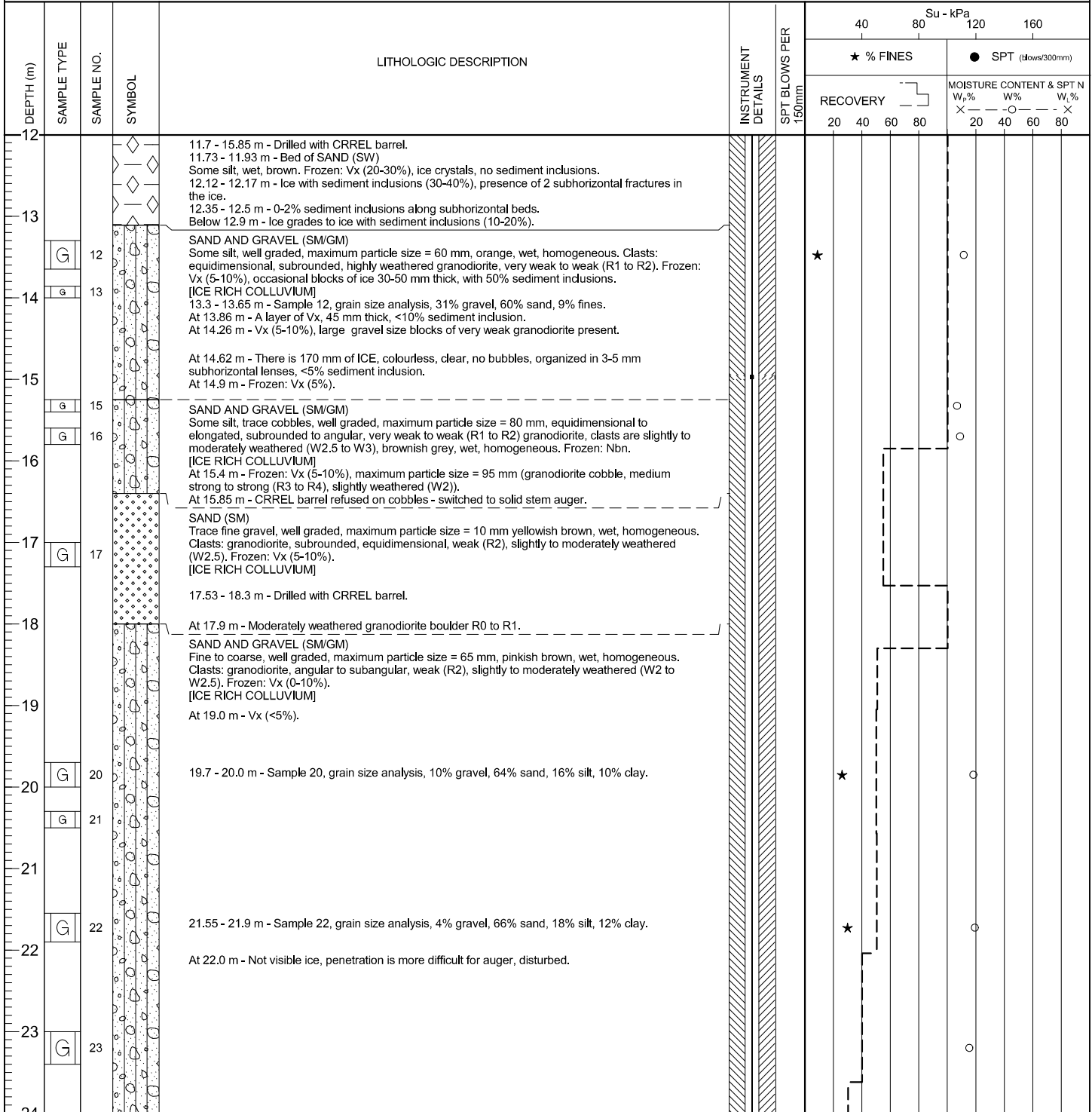

(Continued on next page)

EGP (S01), EGP\_S01L.GDL BGC.GDT 1/20/12

PROJECT NO. [REDACTED]

LOCATION : EAGLE PUP

CO-ORDINATES (m): 460,272.3E - 7,100,150.1N

DRILL DESIGNATION : MARL 4CT

START DATE : 29 Jul 11

GROUND ELEVATION (m) : 1,098.7m

DRILLING CONTRACTOR : Midnight Sun Drilling

FINISH DATE : 01 Aug 11

SURVEY METHOD : DGPS

DRILL METHOD : Auger SSA/CRREL

FINAL DEPTH (m) : 28.2

DATUM : UTM NAD 83

CORE : N/A

DEPTH TO TOP OF ROCK (m) :

PLUNGE (°) : -90

FLUID : N/A

LOGGED BY : [REDACTED]

TREND (°) : N/A

CASED TO (m) :

REVIEWED BY : [REDACTED]

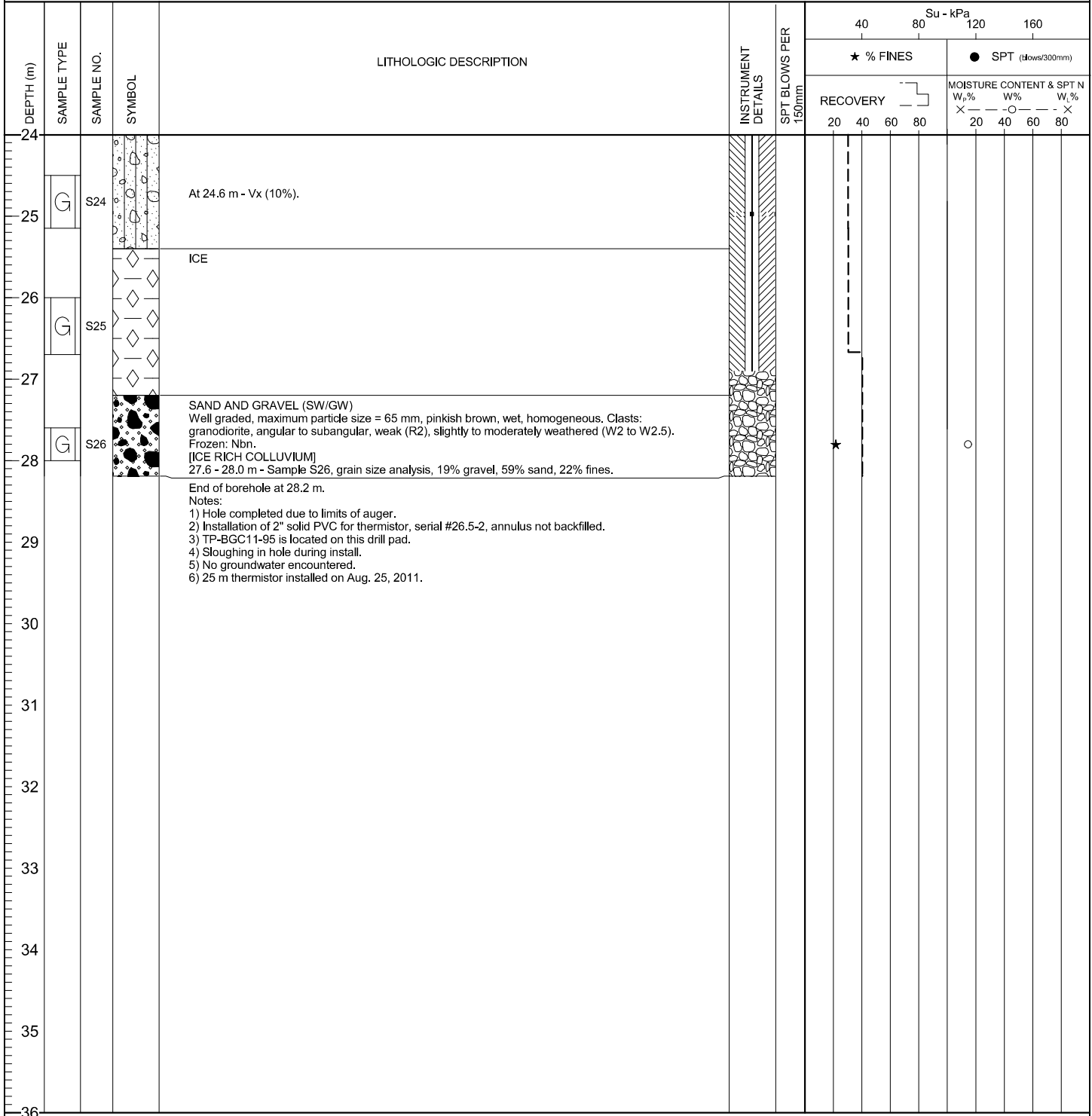

EGR/SOL11, EGR/SOL11.GDL BGC.GDT 1/20/12