

CO-ORDINATES (m): 458,690.4E - 7,100,547.3N
 GROUND ELEVATION (m) : 830.0m
 SURVEY METHOD : DGPS
 DATUM : UTM NAD 83
 PLUNGE (°) : -90
 TREND (°) : N/A

DRILL DESIGNATION : MARL 4CT
 DRILLING CONTRACTOR : Midnight Sun Drilling
 DRILL METHOD : Auger SSA
 CORE : N/A
 FLUID : N/A
 CASED TO (m) :

START DATE : 03 Aug 11
 FINISH DATE : 03 Aug 11
 FINAL DEPTH (m) : 14.7
 DEPTH TO TOP OF ROCK (m) :
 LOGGED BY : [REDACTED]
 REVIEWED BY : [REDACTED]

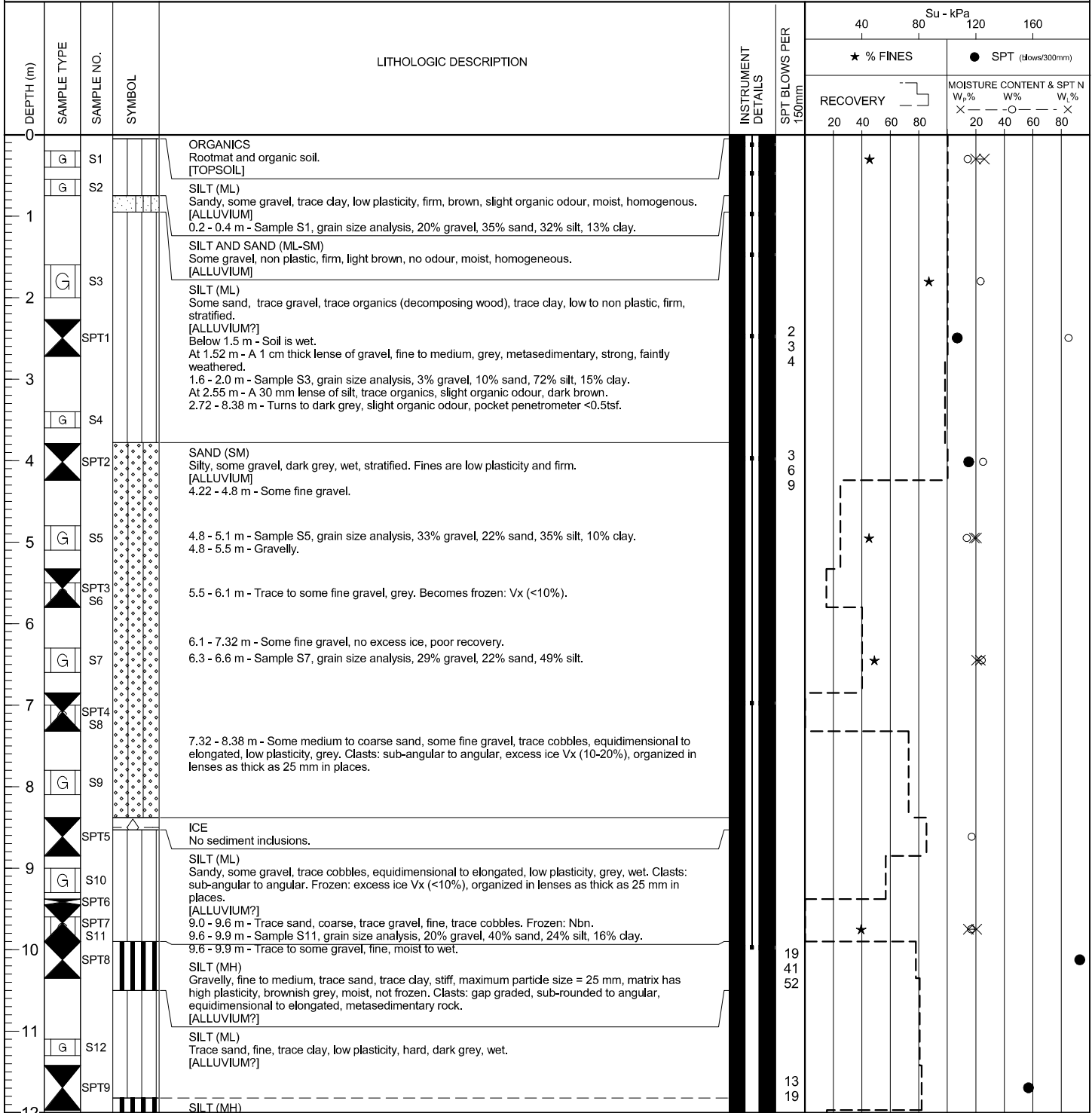

(Continued on next page)

EGP (SOIL) EGP_SOIL.GDL BGC.GDT 1/20/12

PROJECT NO.: [REDACTED]

LOCATION : STEINER AREA

CO-ORDINATES (m): 458,690.4E - 7,100,547.3N

DRILL DESIGNATION : MARL 4CT

START DATE : 03 Aug 11

GROUND ELEVATION (m) : 830.0m

DRILLING CONTRACTOR : Midnight Sun Drilling

FINISH DATE : 03 Aug 11

SURVEY METHOD : DGPS

DRILL METHOD : Auger SSA

FINAL DEPTH (m) : 14.7

DATUM : UTM NAD 83

CORE : N/A

DEPTH TO TOP OF ROCK (m) :

PLUNGE (°) : -90

FLUID : N/A

LOGGED BY : [REDACTED]

TREND (°) : N/A

CASED TO (m) :

REVIEWED BY : [REDACTED]

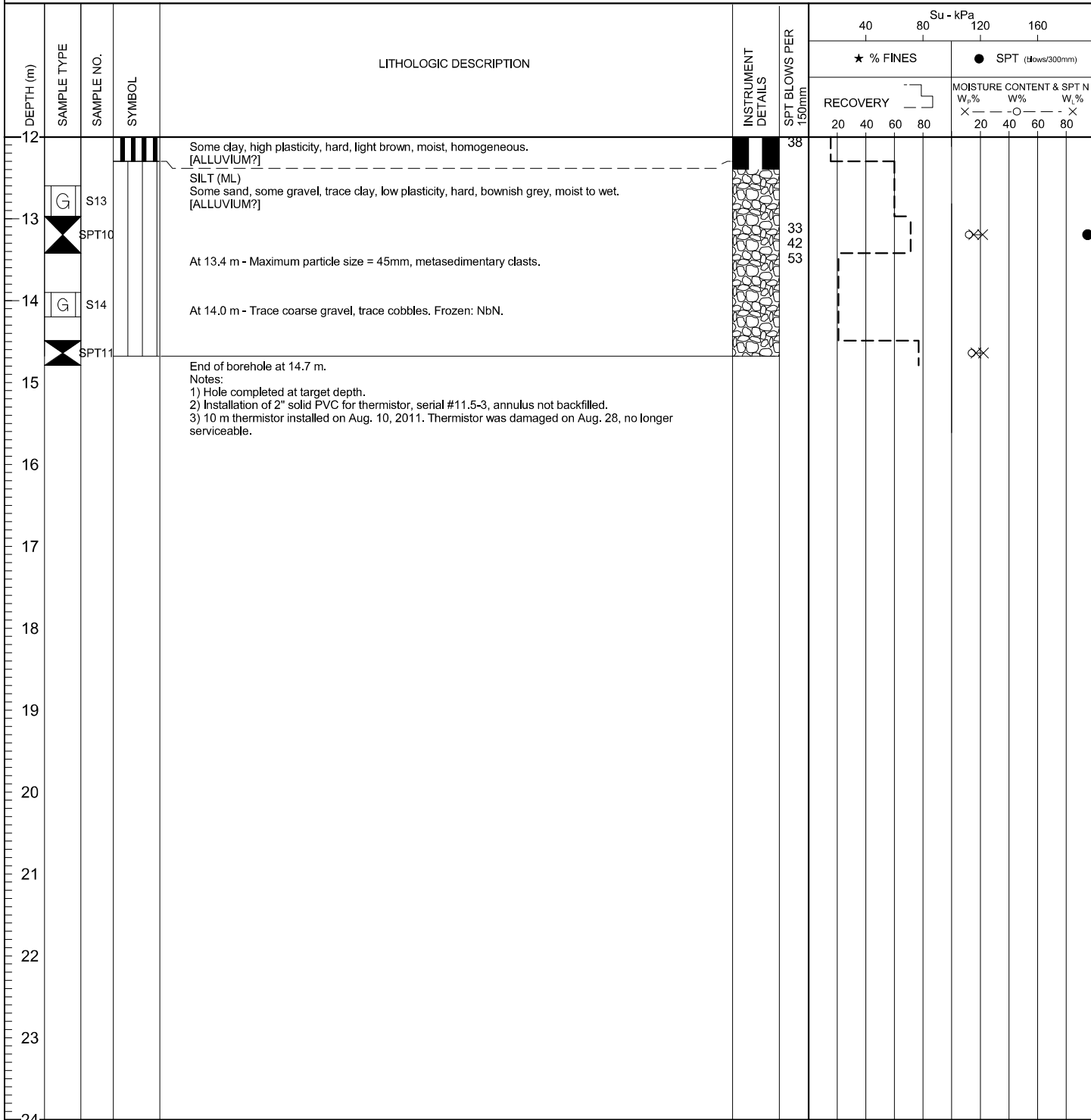

EGP (SOL), EGP_SOIL.GDL BGC.GDT 1/20/12