

PROJECT NO.: [REDACTED]

LOCATION : PLATINUM GULCH

CO-ORDINATES (m): 460,262.7E - 7,099,004.0N

DRILL DESIGNATION : CS-1000

START DATE : 04 Aug 11

GROUND ELEVATION (m) : 1,246.1m

DRILLING CONTRACTOR : Lyncorp

FINISH DATE : 04 Aug 11

SURVEY METHOD : DGPS

DRILL METHOD : Rotary Diamond

FINAL DEPTH (m) : 20.1

DATUM : UTM NAD 83

CORE : HQ3

DEPTH TO TOP OF ROCK (m) : 2.4

PLUNGE (°) : -90

FLUID : Water/Polymer

LOGGED BY : [REDACTED]

TREND (°) : N/A

CASED TO (m) : 10.91

REVIEWED BY : [REDACTED]

DEPTH (m)	SAMPLE TYPE	SAMPLE NO.	SYMBOL	LITHOLOGIC DESCRIPTION	INSTRUMENT DETAILS	SPT BLOWS PER 150mm	Su - kPa						
							★ % FINES		● SPT (blows/300mm)				
							RECOVERY		MOISTURE CONTENT & SPT N				
							20	40	60	80	W <sub>p</sub> %	W <sub>l</sub> %	W <sub>u</sub> %
0				COBBLES Granodiorite and quartzite cobbles. [FILL/COLLUVIUM?]									
1													
2													
2.44				Rock encountered at 2.44 m depth. Refer to rock log.									
3													
4													
5													
6													
7													
8													
9													
10													
11													
12													

EGP/SOL/ EGP\_SOL/GDL BGC.GDT 12/01/12

PROJECT NO. [REDACTED]

LOCATION : PLATINUM GULCH

CO-ORDINATES (m) 460,262.7E - 7,099,004.0N

DRILL DESIGNATION : CS-1000

START DATE : 04 Aug 11

GROUND ELEVATION (m) : 1,246.1m

DRILLING CONTRACTOR : Lyncorp

FINISH DATE : 04 Aug 11

SURVEY METHOD : DGPS

DRILL METHOD : Rotary Diamond

FINAL DEPTH (m) : 20.1

DATUM : UTM NAD 83

CORE SIZE : HQ3

DEPTH TO TOP OF ROCK (m) : 2.4

PLUNGE (°) : -90

FLUID : Water/Polymer

LOGGED BY : [REDACTED]

TREND (°) : n/a

CASED TO (m): 10.91

REVIEWED BY : [REDACTED]

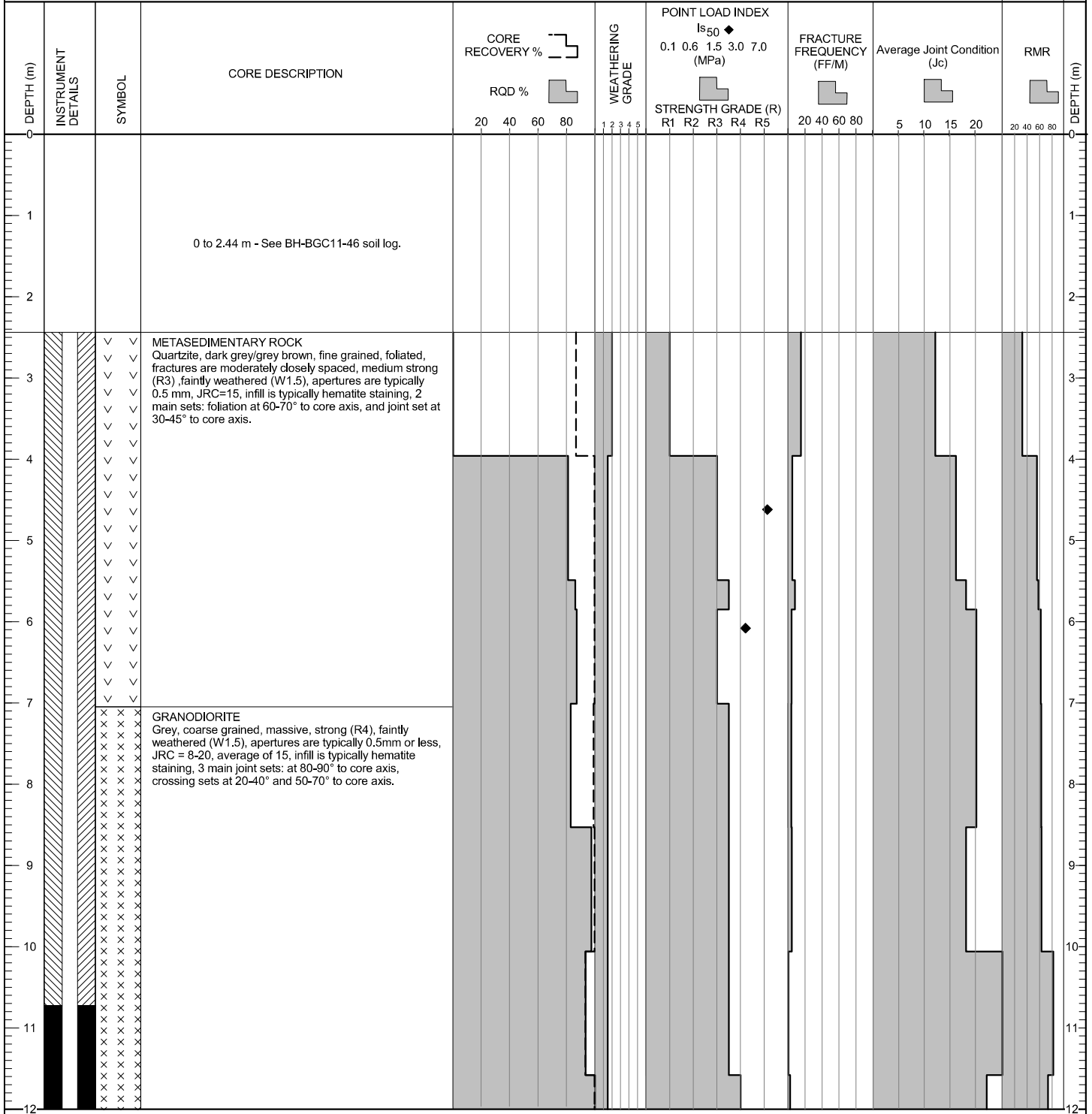

(CONTINUED ON NEXT PAGE)

ESP (ROCK) ESP\_ROCK.GDL BGC.GDT 1/20/12

PROJECT NO. [REDACTED]

LOCATION : PLATINUM GULCH

CO-ORDINATES (m) 460,262.7E - 7,099,004.0N

DRILL DESIGNATION : CS-1000

START DATE : 04 Aug 11

GROUND ELEVATION (m) : 1,246.1m

DRILLING CONTRACTOR : Lyncorp

FINISH DATE : 04 Aug 11

SURVEY METHOD : DGPS

DRILL METHOD : Rotary Diamond

FINAL DEPTH (m) : 20.1

DATUM : UTM NAD 83

CORE SIZE : HQ3

DEPTH TO TOP OF ROCK (m) : 2.4

PLUNGE (°) : -90

FLUID : Water/Polymer

LOGGED BY : [REDACTED]

TREND (°) : n/a

CASED TO (m): 10.91

REVIEWED BY : [REDACTED]

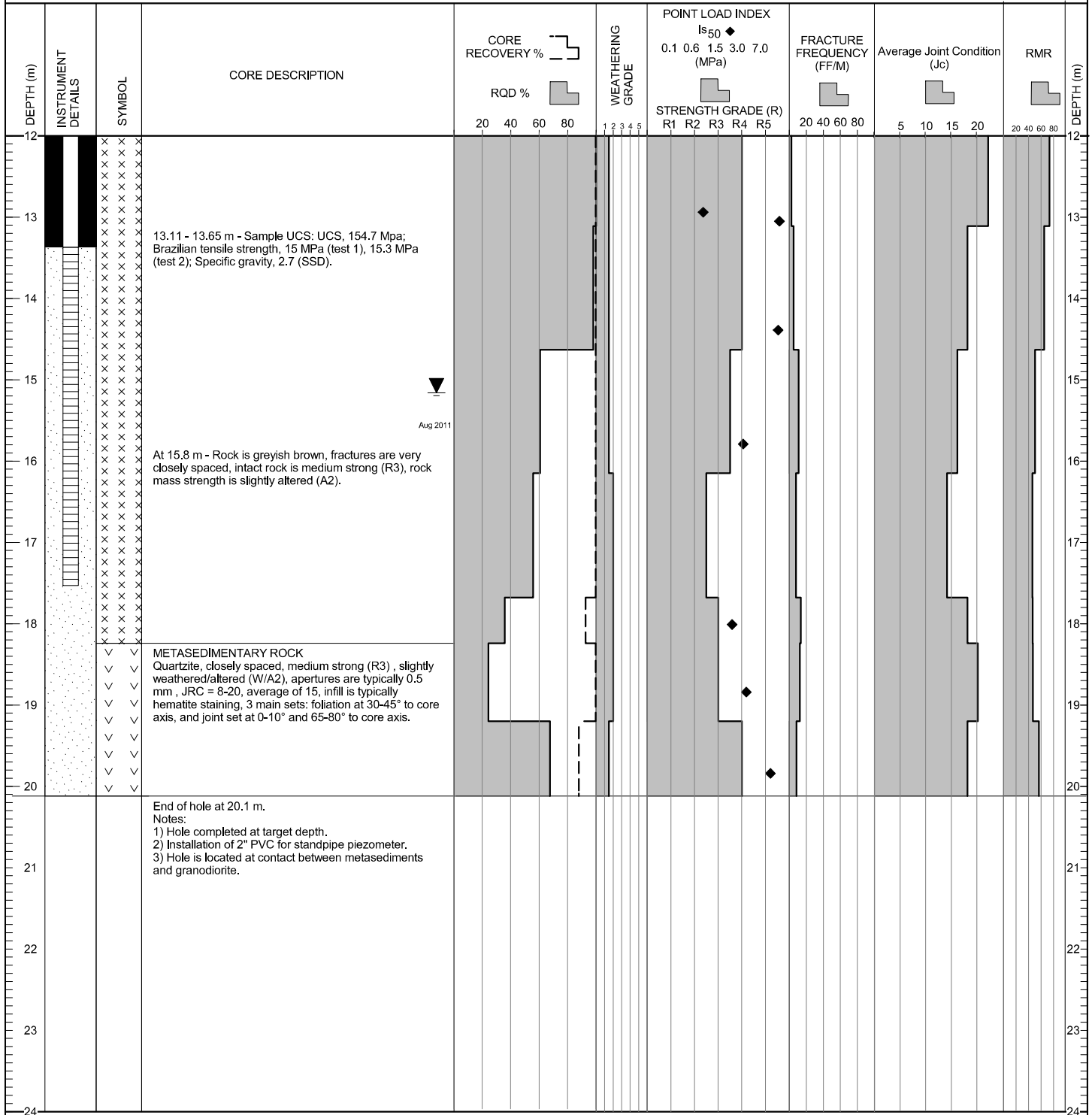

ESP (ROCK) ESP\_ROCK.GDL BGC.GDT 1/20/12