

PROJECT NO.: [REDACTED]

LOCATION : PLATINUM GULCH

CO-ORDINATES (m): 459,936.0E - 7,099,118.1N

DRILL DESIGNATION : CS-1000

START DATE : 04 Aug 11

GROUND ELEVATION (m) : 1,140.0m

DRILLING CONTRACTOR : Lyncorp

FINISH DATE : 05 Aug 11

SURVEY METHOD : DGPS

DRILL METHOD : Rotary Diamond

FINAL DEPTH (m) : 32.9

DATUM : UTM NAD 83

CORE : HQ3

DEPTH TO TOP OF ROCK (m) : 13.1

PLUNGE (°) : -90

FLUID : Water/Polymer

LOGGED BY : [REDACTED]

TREND (°) : N/A

CASED TO (m) : 3.50

REVIEWED BY : [REDACTED]

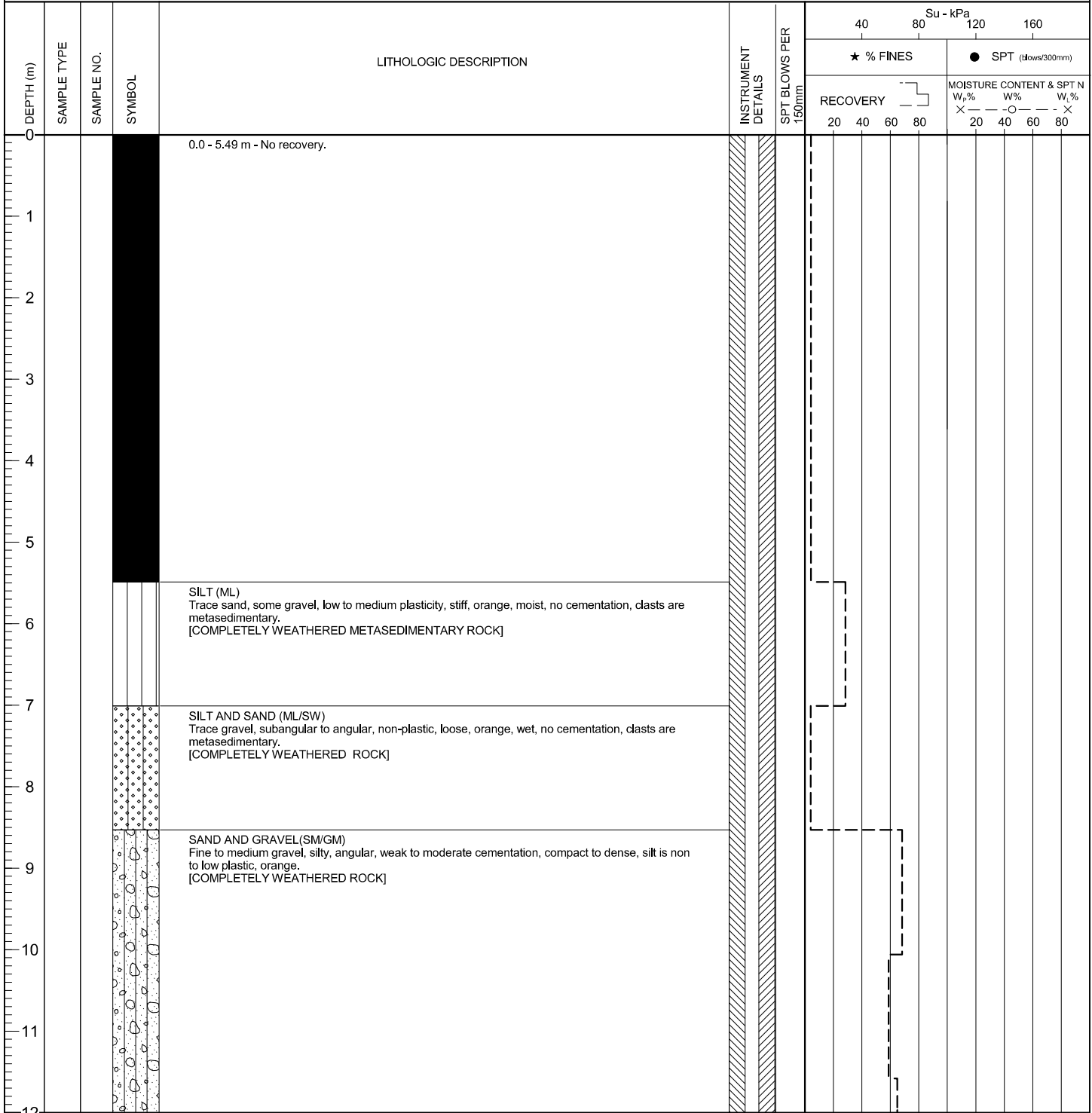

(Continued on next page)

EGP (SOL), EGP\_S01L.GDL BGC.GDT 12/20/12

PROJECT NO. [REDACTED]

LOCATION : PLATINUM GULCH

CO-ORDINATES (m): 459,936.0E - 7,099,118.1N

DRILL DESIGNATION : CS-1000

START DATE : 04 Aug 11

GROUND ELEVATION (m) : 1,140.0m

DRILLING CONTRACTOR : Lyncorp

FINISH DATE : 05 Aug 11

SURVEY METHOD : DGPS

DRILL METHOD : Rotary Diamond

FINAL DEPTH (m) : 32.9

DATUM : UTM NAD 83

CORE : HQ3

DEPTH TO TOP OF ROCK (m) : 13.1

PLUNGE (°) : -90

FLUID : Water/Polymer

LOGGED BY : [REDACTED]

TREND (°) : N/A

CASED TO (m) : 3.50

REVIEWED BY : [REDACTED]

DEPTH (m)	SAMPLE TYPE	SAMPLE NO.	SYMBOL	LITHOLOGIC DESCRIPTION	INSTRUMENT DETAILS	SPT BLOWS PER 150mm	Su - kPa						
							★ % FINES		● SPT (blows/300mm)				
							RECOVERY		MOISTURE CONTENT & SPT N				
							20	40	60	80	W <sub>p</sub> %	W <sub>90</sub> %	W <sub>L</sub> %
12													
13				Rock encountered at 13.10 m depth. Refer to rock log.									
14													
15													
16													
17													
18													
19													
20													
21													
22													
23													
24													

EGP (SOL), EGP\_S01L.GDL BGC.GDT 12/2012



CO-ORDINATES (m) 459,936.0E - 7,099,118.1N  
 GROUND ELEVATION (m) : 1,140.0m  
 SURVEY METHOD : DGPS  
 DATUM : UTM NAD 83  
 PLUNGE (°) : -90  
 TREND (°) : n/a

DRILL DESIGNATION : CS-1000  
 DRILLING CONTRACTOR : Lyncorp  
 DRILL METHOD : Rotary Diamond  
 CORE SIZE : HQ3  
 FLUID : Water/Polymer  
 CASSED TO (m): 3.5

START DATE : 04 Aug 11  
 FINISH DATE : 05 Aug 11  
 FINAL DEPTH (m) : 32.9  
 DEPTH TO TOP OF ROCK (m) : 13.1  
 LOGGED BY : [REDACTED]  
 REVIEWED BY : [REDACTED]

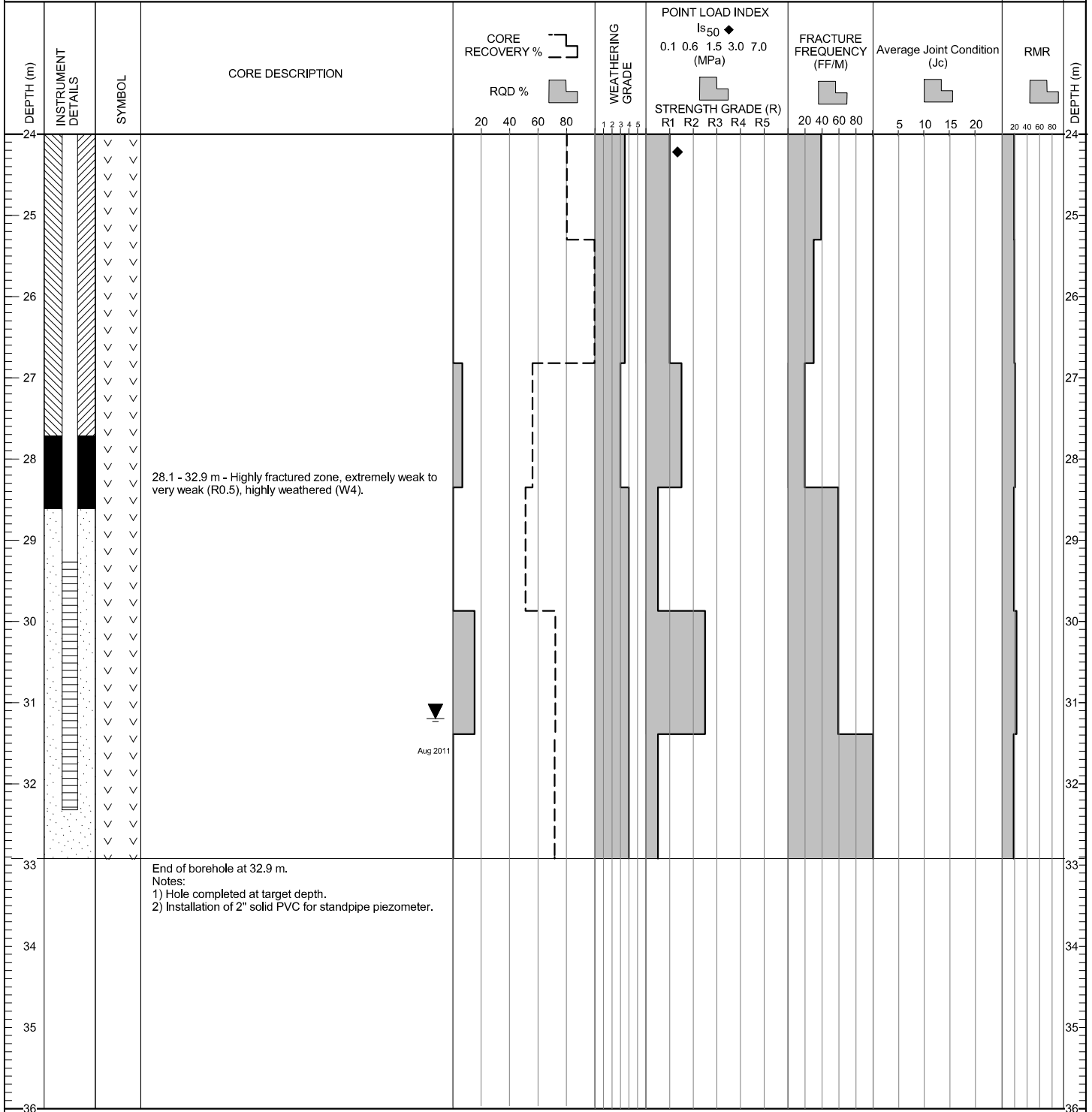

ESP (ROCK) EGP\_ROCK.GDL BGC.GDT 1/20/12