

CO-ORDINATES (m) : 458,746.5E - 7,100,635.9N  
 GROUND ELEVATION (m) : 835.1m  
 SURVEY METHOD : DGPS  
 DATUM : UTM NAD 83  
 PLUNGE (°) : -90  
 TREND (°) : N/A

DRILL DESIGNATION : MARL 4CT  
 DRILLING CONTRACTOR : Midnight Sun Drilling  
 DRILL METHOD : Auger SSA/CRREL  
 CORE : N/A  
 FLUID : N/A  
 CASED TO (m) :

START DATE : 05 Aug 11  
 FINISH DATE : 05 Aug 11  
 FINAL DEPTH (m) : 16.0  
 DEPTH TO TOP OF ROCK (m) :  
 LOGGED BY : [REDACTED]  
 REVIEWED BY : [REDACTED]

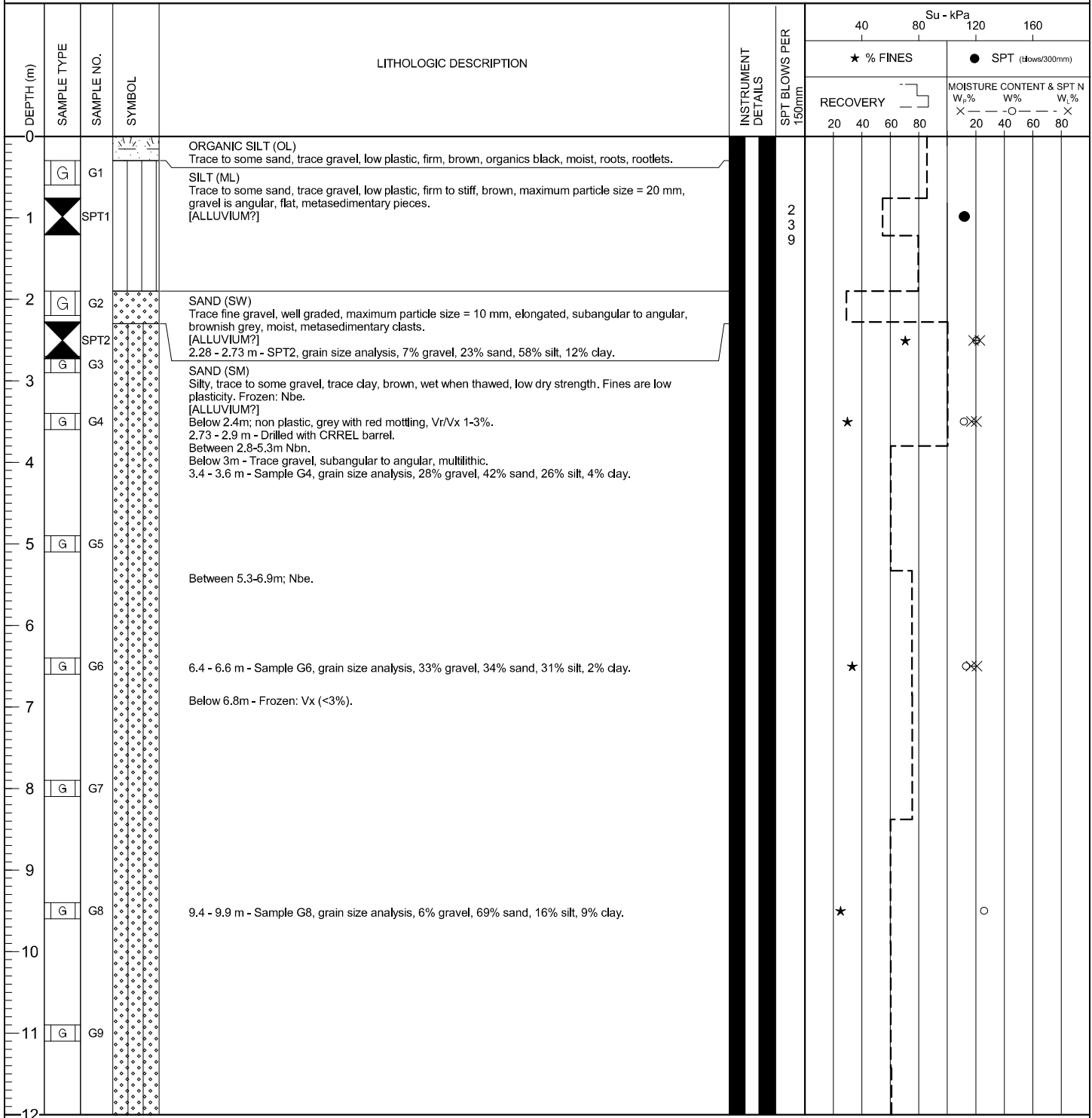

(Continued on next page)

EGR\ISOL\EGP\_SOIL\GDL BGC.GDT 1/20/12

PROJECT NO. [REDACTED]

LOCATION : STEINER AREA

CO-ORDINATES (m) : 458,746.5E - 7,100,635.9N

DRILL DESIGNATION : MARL 4CT

START DATE : 05 Aug 11

GROUND ELEVATION (m) : 835.1m

DRILLING CONTRACTOR : Midnight Sun Drilling

FINISH DATE : 05 Aug 11

SURVEY METHOD : DGPS

DRILL METHOD : Auger SSA/CRREL

FINAL DEPTH (m) : 16.0

DATUM : UTM NAD 83

CORE : N/A

DEPTH TO TOP OF ROCK (m) :

PLUNGE (°) : -90

FLUID : N/A

LOGGED BY : [REDACTED]

TREND (°) : N/A

CASED TO (m) :

REVIEWED BY : [REDACTED]

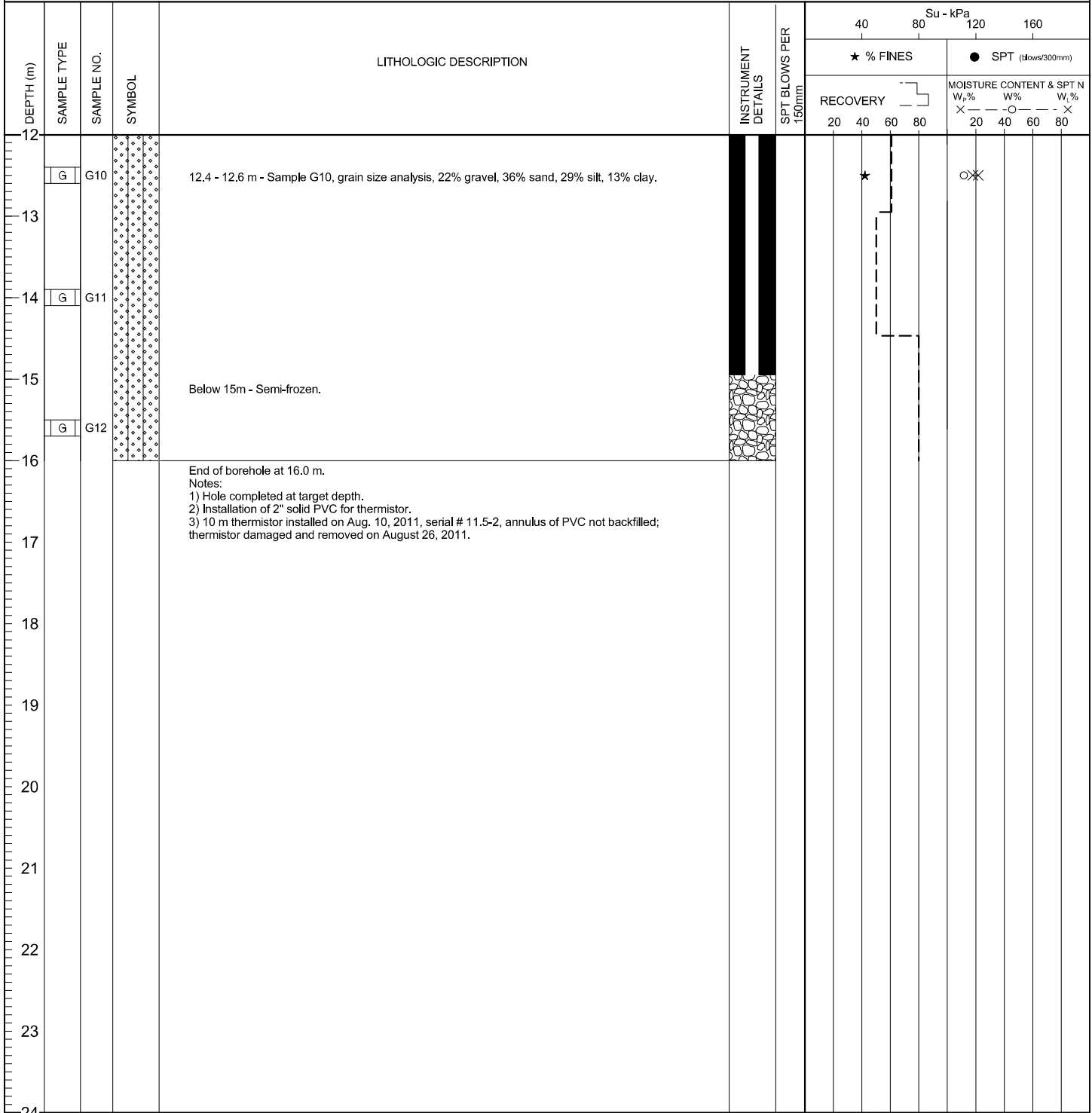

EGR/SOIL/ EGR\_SOIL.GDL BGC.GDT 12/20/12