

PROJECT NO. [REDACTED]

LOCATION : STUTTLE GULCH

CO-ORDINATES (m): 459,791.3E - 7,099,997.6N

DRILL DESIGNATION : CS-1000

START DATE : 06 Aug 11

GROUND ELEVATION (m) : 1,058.4m

DRILLING CONTRACTOR : Lyncorp

FINISH DATE : 07 Aug 11

SURVEY METHOD : DGPS

DRILL METHOD : Rotary Diamond

FINAL DEPTH (m) : 41.2

DATUM : UTM NAD 83

CORE : HQ3

DEPTH TO TOP OF ROCK (m) : 5.2

PLUNGE (°) : -69

FLUID : Water/Polymer

LOGGED BY : [REDACTED]

TREND (°) : 89

CASED TO (m) : 4.57

REVIEWED BY : [REDACTED]

DEPTH (m)	SAMPLE TYPE	SAMPLE NO.	SYMBOL	LITHOLOGIC DESCRIPTION	INSTRUMENT DETAILS	SPT BLOWS PER 150mm	Su - kPa				MOISTURE CONTENT & SPT N			
							★ % FINES		● SPT (blows/300mm)		W _p %		W _l %	
							20	40	60	80	20	40	60	80
0				0.0 - 3.66 m - No recovery. Drilled with casing. For soil description refer to log of TP-BGC11-59, excavated on this drill pad.										
4				GRAVEL (GW) Subrounded to subangular, medisedimentary. [COLLUVIUM]										
5.2				Rock encountered at 5.20 m depth. Refer to rock log.										

EGP (SOL), EGP_S01L.GDL BGC.GDT 12/2012

PROJECT: Eagle Gold Project - Infrastructure
 PROJECT NO. ██████████

DRILL HOLE # BH-BGC11-50

LOCATION : STUTTLE GULCH

CO-ORDINATES (m) 459,791.3E - 7,099,997.6N
 GROUND ELEVATION (m) : 1,058.4m
 SURVEY METHOD : DGPS
 DATUM : UTM NAD 83
 PLUNGE (°) : -69
 TREND (°) : n/a

DRILL DESIGNATION : CS-1000
 DRILLING CONTRACTOR : Lyncorp
 DRILL METHOD : Rotary Diamond
 CORE SIZE : HQ3
 FLUID : Water/Polymer
 CASED TO (m): 4.57

START DATE : 06 Aug 11
 FINISH DATE : 07 Aug 11
 FINAL DEPTH (m) : 41.2
 DEPTH TO TOP OF ROCK (m) : 5.2
 LOGGED BY : ██████████
 REVIEWED BY : ██████████

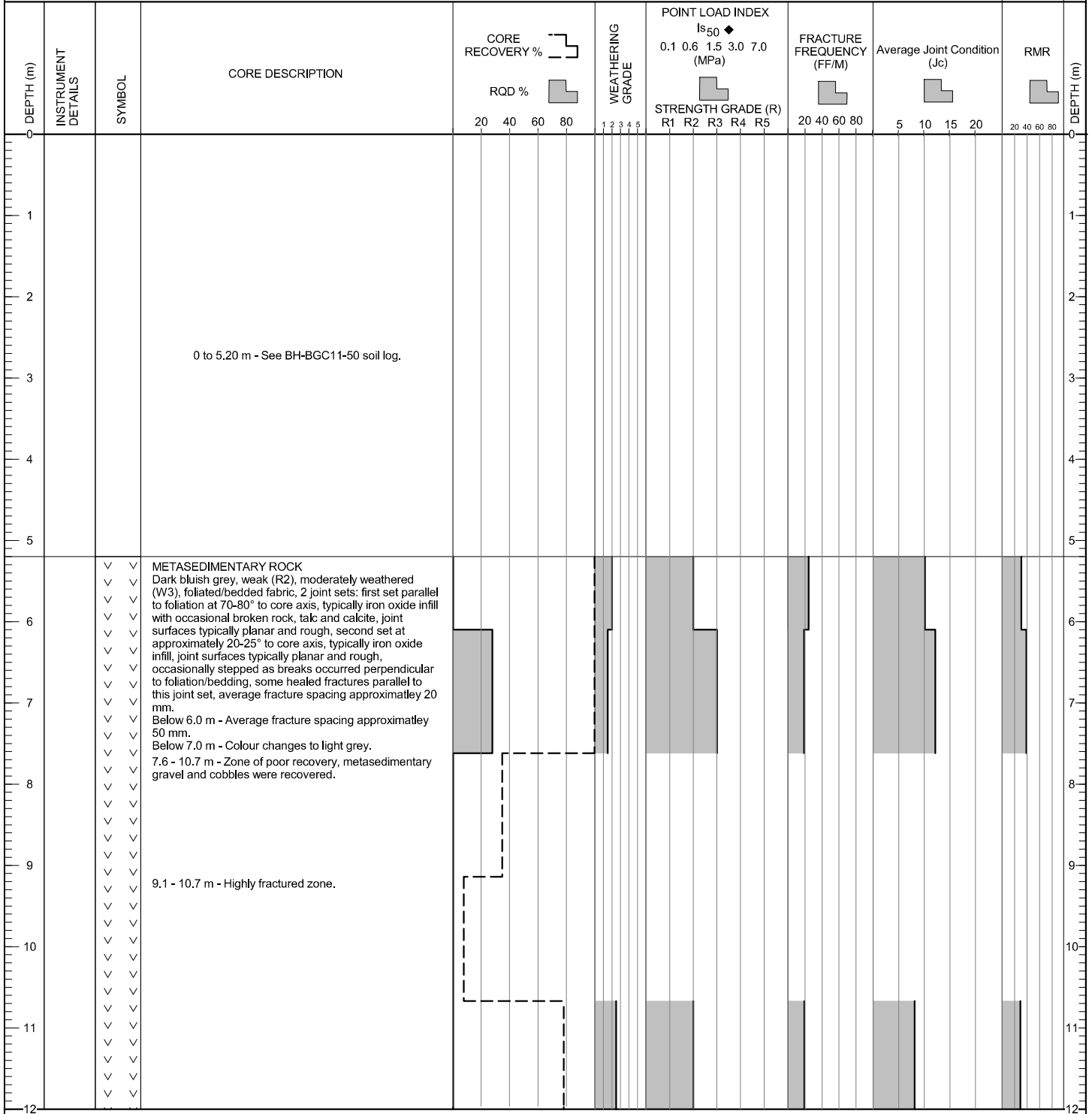

(CONTINUED ON NEXT PAGE)

ESP (ROCK) ESP_ROCK.GDL BGC.GDT 1/20/12

PROJECT NO.: [REDACTED]

LOCATION : STUTTLE GULCH

CO-ORDINATES (m) 459,791.3E - 7,099,997.6N
 GROUND ELEVATION (m) : 1,058.4m
 SURVEY METHOD : DGPS
 DATUM : UTM NAD 83
 PLUNGE (°) : -69
 TREND (°) : n/a

DRILL DESIGNATION : CS-1000
 DRILLING CONTRACTOR : Lyncorp
 DRILL METHOD : Rotary Diamond
 CORE SIZE : HQ3
 FLUID : Water/Polymer
 CASSED TO (m): 4.57

START DATE : 06 Aug 11
 FINISH DATE : 07 Aug 11
 FINAL DEPTH (m) : 41.2
 DEPTH TO TOP OF ROCK (m) : 5.2
 LOGGED BY : [REDACTED]
 REVIEWED BY : [REDACTED]

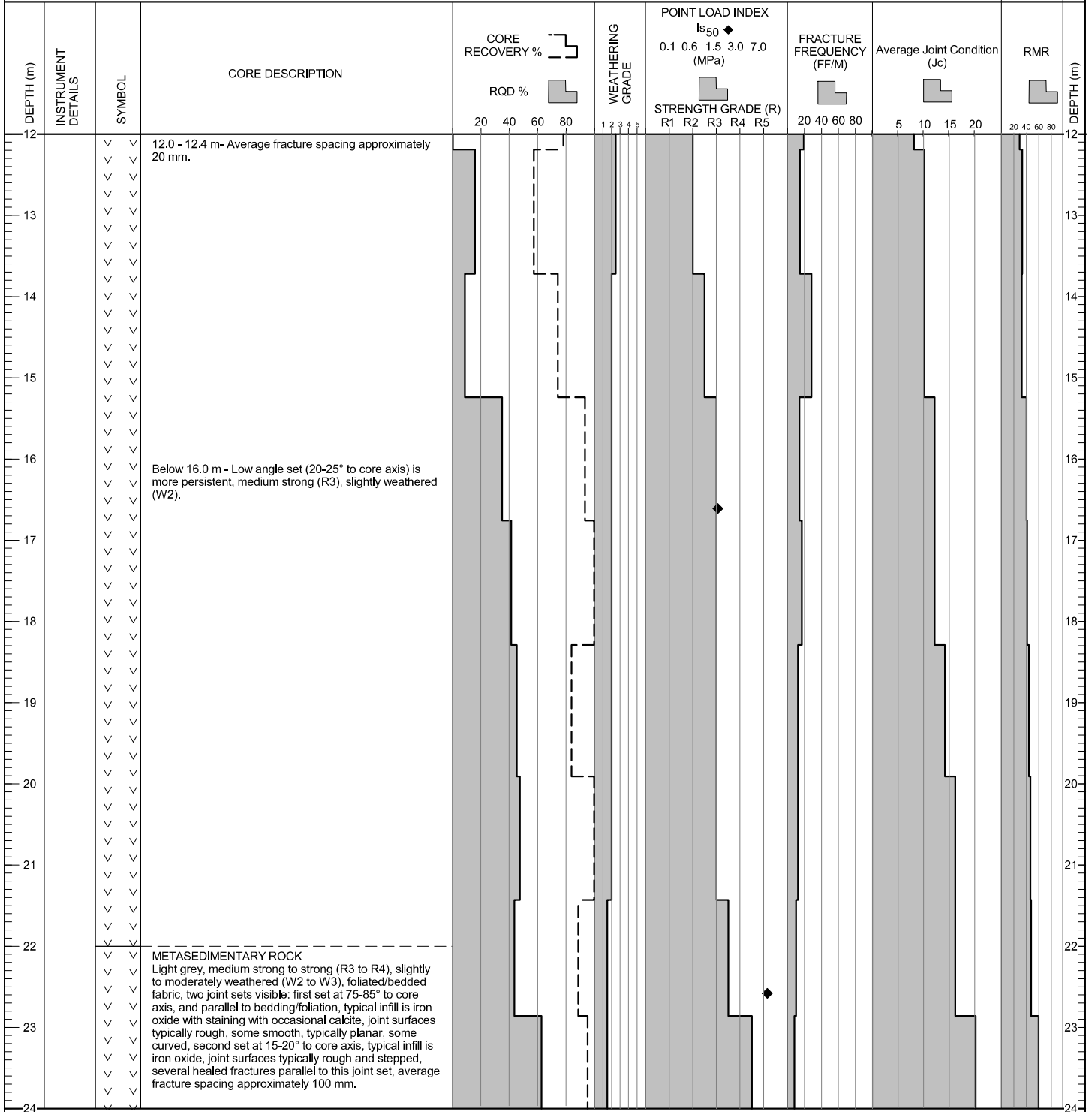

(CONTINUED ON NEXT PAGE)

ESP (ROCK) ESP_ROCK.GDL BGC.GDT 1/20/12

PROJECT NO.: [REDACTED]

LOCATION : STUTTLE GULCH

CO-ORDINATES (m) 459,791.3E - 7,099,997.6N

DRILL DESIGNATION : CS-1000

START DATE : 06 Aug 11

GROUND ELEVATION (m) : 1,058.4m

DRILLING CONTRACTOR : Lyncorp

FINISH DATE : 07 Aug 11

SURVEY METHOD : DGPS

DRILL METHOD : Rotary Diamond

FINAL DEPTH (m) : 41.2

DATUM : UTM NAD 83

CORE SIZE : HQ3

DEPTH TO TOP OF ROCK (m) : 5.2

PLUNGE (°) : -69

FLUID : Water/Polymer

LOGGED BY : [REDACTED]

TREND (°) : n/a

CASED TO (m): 4.57

REVIEWED BY : [REDACTED]

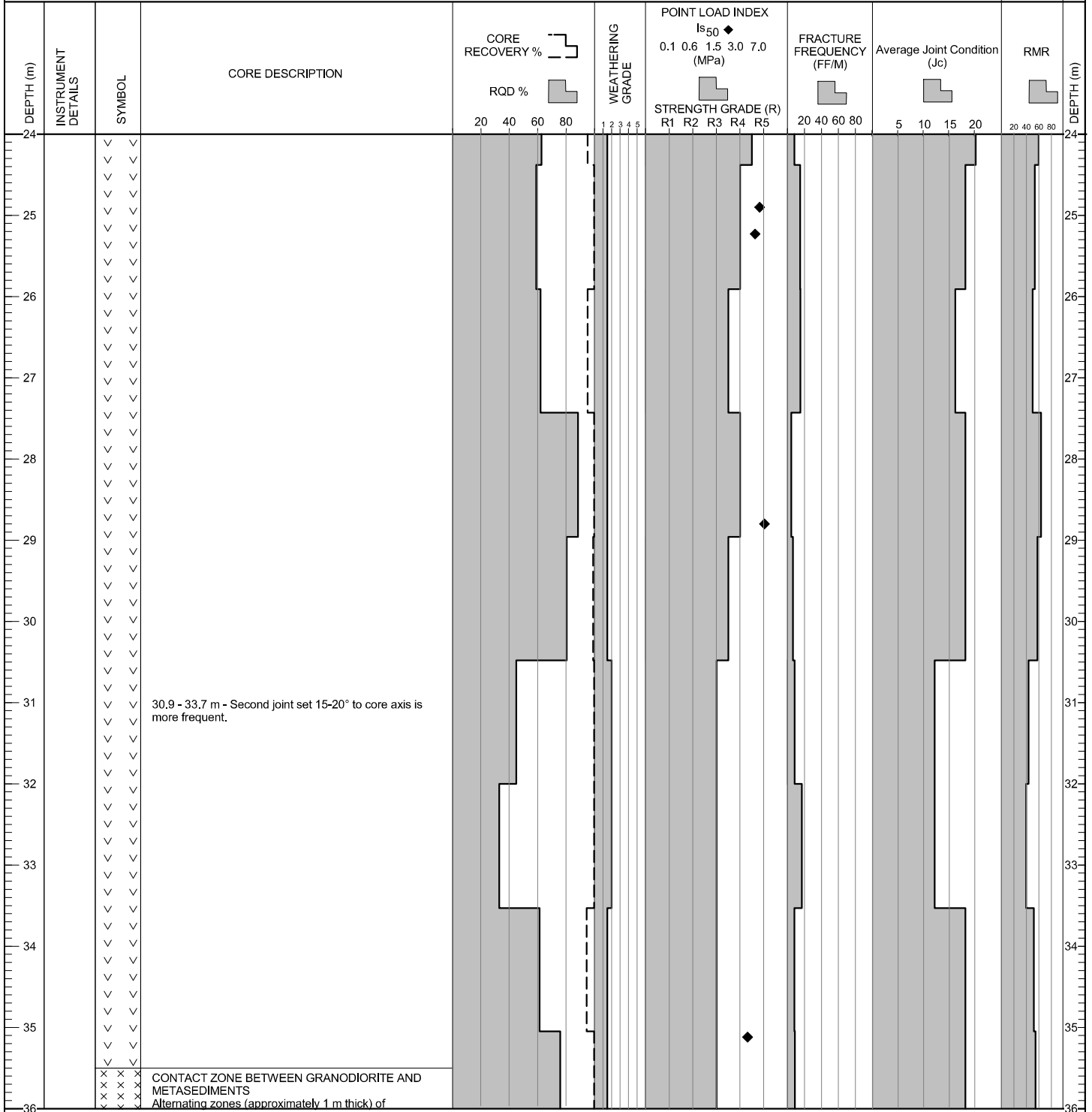

(CONTINUED ON NEXT PAGE)

ESP (ROCK) EGP_ROCK.GDL BGC.GDT 1/20/12

PROJECT NO. [REDACTED]

LOCATION : STUTTLE GULCH

CO-ORDINATES (m) 459,791.3E - 7,099,997.6N
 GROUND ELEVATION (m) : 1,058.4m
 SURVEY METHOD : DGPS
 DATUM : UTM NAD 83
 PLUNGE (°) : -69
 TREND (°) : n/a

DRILL DESIGNATION : CS-1000
 DRILLING CONTRACTOR : Lyncorp
 DRILL METHOD : Rotary Diamond
 CORE SIZE : HQ3
 FLUID : Water/Polymer
 CASED TO (m): 4.57

START DATE : 06 Aug 11
 FINISH DATE : 07 Aug 11
 FINAL DEPTH (m) : 41.2
 DEPTH TO TOP OF ROCK (m) : 5.2
 LOGGED BY : [REDACTED]
 REVIEWED BY : [REDACTED]

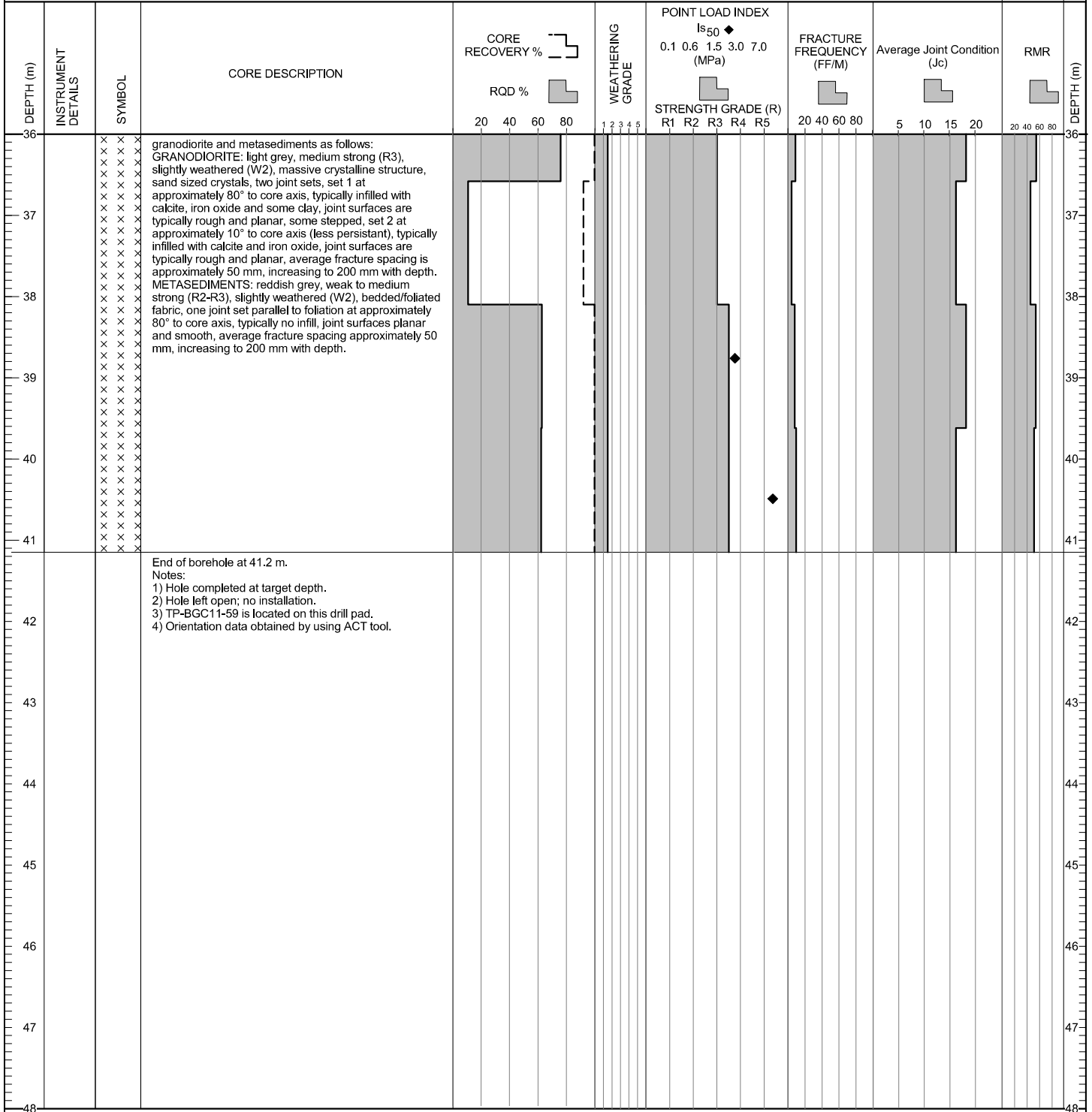

ESP (ROCK) ESP_ROCK.GDL BGC.GDT 1/20/12