

PROJECT: Eagle Gold Project - Infrastructure  
 PROJECT NO. [REDACTED]

# DRILL HOLE # BH-BGC11-51

LOCATION : STEINER AREA

CO-ORDINATES (m): 458,643.5E - 7,100,743.6N  
 GROUND ELEVATION (m) : 818.4m  
 SURVEY METHOD : DGPS  
 DATUM : UTM NAD 83  
 PLUNGE (°) : -90  
 TREND (°) : N/A

DRILL DESIGNATION : MARL 4CT  
 DRILLING CONTRACTOR : Midnight Sun Drilling  
 DRILL METHOD : Auger SSA  
 CORE : N/A  
 FLUID : N/A  
 CASED TO (m) :

START DATE : 06 Aug 11  
 FINISH DATE : 06 Aug 11  
 FINAL DEPTH (m) : 25.2  
 DEPTH TO TOP OF ROCK (m) :  
 LOGGED BY : [REDACTED]  
 REVIEWED BY : [REDACTED]

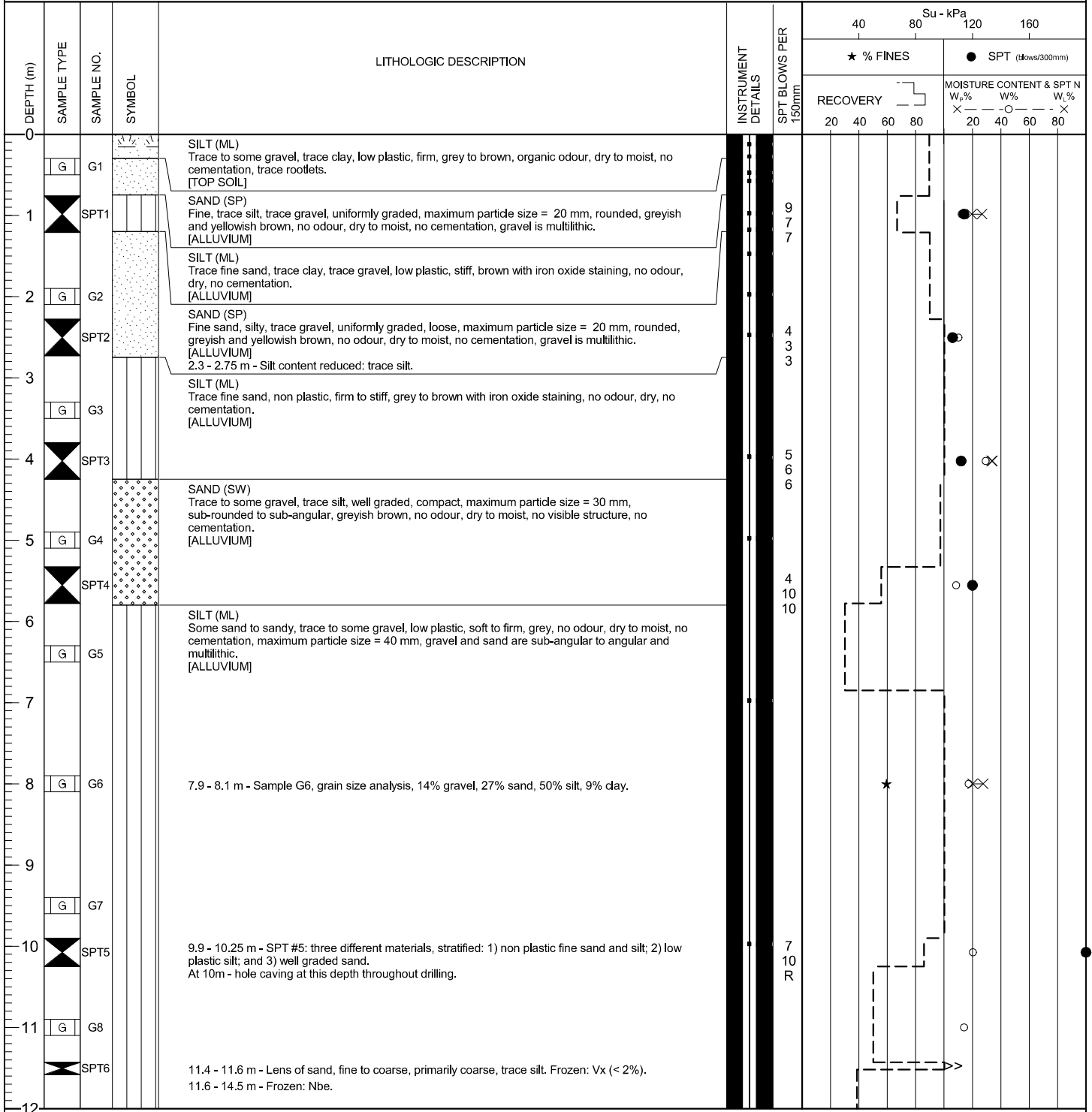

(Continued on next page)

EGP(SOIL) EGP\_SOIL.GDL BGC.GDT 1/20/12

PROJECT NO. [REDACTED]

LOCATION : STEINER AREA

CO-ORDINATES (m) : 458,643.5E - 7,100,743.6N

DRILL DESIGNATION : MARL 4CT

START DATE : 06 Aug 11

GROUND ELEVATION (m) : 818.4m

DRILLING CONTRACTOR : Midnight Sun Drilling

FINISH DATE : 06 Aug 11

SURVEY METHOD : DGPS

DRILL METHOD : Auger SSA

FINAL DEPTH (m) : 25.2

DATUM : UTM NAD 83

CORE : N/A

DEPTH TO TOP OF ROCK (m) :

PLUNGE (°) : -90

FLUID : N/A

LOGGED BY [REDACTED]

TREND (°) : N/A

CASED TO (m) :

REVIEWED BY : [REDACTED]

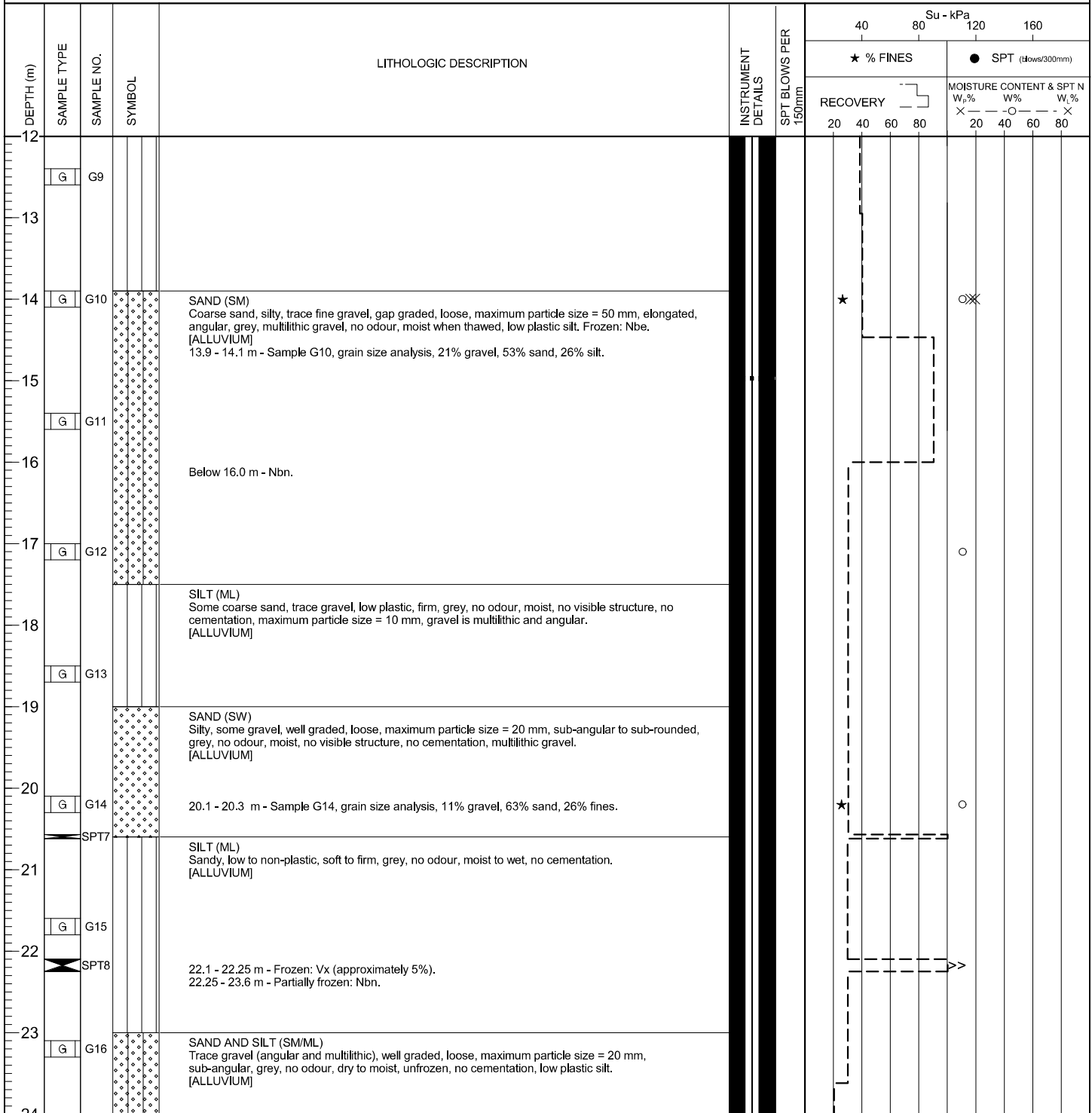

(Continued on next page)

EGP (SOL) EGP\_SOL.GDL BGC.GDT 1/20/12

PROJECT NO.: [REDACTED]

LOCATION : STEINER AREA

CO-ORDINATES (m): 458,643.5E - 7,100,743.6N

DRILL DESIGNATION : MARL 4CT

START DATE : 06 Aug 11

GROUND ELEVATION (m) : 818.4m

DRILLING CONTRACTOR : Midnight Sun Drilling

FINISH DATE : 06 Aug 11

SURVEY METHOD : DGPS

DRILL METHOD : Auger SSA

FINAL DEPTH (m) : 25.2

DATUM : UTM NAD 83

CORE : N/A

DEPTH TO TOP OF ROCK (m) :

PLUNGE (°) : -90

FLUID : N/A

LOGGED BY : [REDACTED]

TREND (°) : N/A

CASED TO (m) :

REVIEWED BY : [REDACTED]

| DEPTH (m) | SAMPLE TYPE | SAMPLE NO. | SYMBOL   | LITHOLOGIC DESCRIPTION  | INSTRUMENT DETAILS | SPT BLOWS PER 150mm | Su - kPa  |    |                          |    |                  |                  |                  |
|-----------|-------------|------------|----------|---|--------------------|---------------------|-----------|----|--------------------------|----|------------------|------------------|------------------|
|           |             |            |          |   |                    |                     | ★ % FINES |    | ● SPT (blows/300mm)      |    |                  |                  |                  |
|           |             |            |          |   |                    |                     | RECOVERY  |    | MOISTURE CONTENT & SPT N |    |                  |                  |                  |
|           |             |            |          |   |                    |                     | 20        | 40 | 60                       | 80 | W <sub>p</sub> % | W <sub>9</sub> % | W <sub>L</sub> % |
| 24        |             |            |          |   |                    |                     |           |    |                          |    |                  |                  |                  |
| 25        | G           | G17        | [Symbol] | End of borehole at 25.2 m.<br>Notes:<br>1) Hole completed at target depth.<br>2) Installation of 2" solid PVC for thermistor.<br>3) 10 m thermistor installed on Aug. 10, 2011, serial #11.5-2, annulus not backfilled. Thermistor removed from this hole on Aug. 25 for relocation to BH-BGC11-57 and replaced with a 25 m thermistor, serial #26.5-2, annulus not backfilled. | [Symbol]           |                     |           |    |                          |    |                  |                  |                  |
| 26        |             |            |          |   |                    |                     |           |    |                          |    |                  |                  |                  |
| 27        |             |            |          |   |                    |                     |           |    |                          |    |                  |                  |                  |
| 28        |             |            |          |   |                    |                     |           |    |                          |    |                  |                  |                  |
| 29        |             |            |          |   |                    |                     |           |    |                          |    |                  |                  |                  |
| 30        |             |            |          |   |                    |                     |           |    |                          |    |                  |                  |                  |
| 31        |             |            |          |   |                    |                     |           |    |                          |    |                  |                  |                  |
| 32        |             |            |          |   |                    |                     |           |    |                          |    |                  |                  |                  |
| 33        |             |            |          |   |                    |                     |           |    |                          |    |                  |                  |                  |
| 34        |             |            |          |   |                    |                     |           |    |                          |    |                  |                  |                  |
| 35        |             |            |          |   |                    |                     |           |    |                          |    |                  |                  |                  |
| 36        |             |            |          |   |                    |                     |           |    |                          |    |                  |                  |                  |

EGP (SOL), EGP\_SOL.GDL BGC.GDT 12/01/12