

PROJECT NO.: [REDACTED]

LOCATION : MIDDLE REACH DUBLIN GULCH

CO-ORDINATES (m): 459,891.2E - 7,101,316.4N

DRILL DESIGNATION : CS-1000

START DATE : 07 Aug 11

GROUND ELEVATION (m) : 909.0m

DRILLING CONTRACTOR : Lyncorp

FINISH DATE : 08 Aug 11

SURVEY METHOD : DGPS

DRILL METHOD : Rotary Diamond

FINAL DEPTH (m) : 22.6

DATUM : UTM NAD 83

CORE : HQ3

DEPTH TO TOP OF ROCK (m) : 11.9

PLUNGE (°) : -90

FLUID : Water/Polymer

LOGGED BY : [REDACTED]

TREND (°) : N/A

CASED TO (m) : 12.19

REVIEWED BY : [REDACTED]

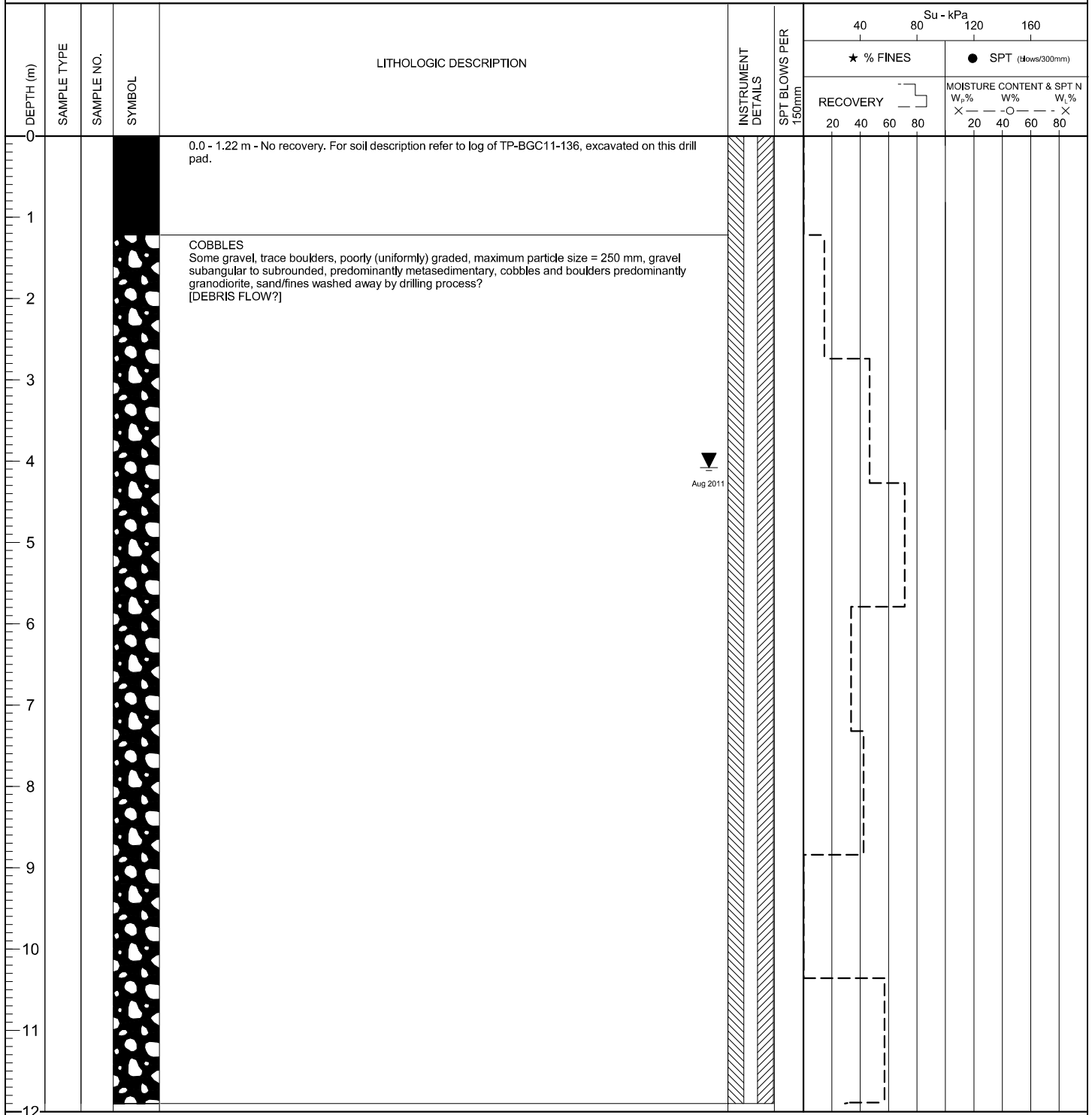

▼
Aug 2011

Rock encountered at 11.90 m depth.
Refer to rock log.

EGR/SOIL/ EGR_SOIL.GDL BGC.GDT 12/01/12

PROJECT NO. [REDACTED]

LOCATION : MIDDLE REACH DUBLIN GULCH

CO-ORDINATES (m) 459,891.2E - 7,101,316.4N

DRILL DESIGNATION : CS-1000

START DATE : 07 Aug 11

GROUND ELEVATION (m) : 909.0m

DRILLING CONTRACTOR : Lyncorp

FINISH DATE : 08 Aug 11

SURVEY METHOD : DGPS

DRILL METHOD : Rotary Diamond

FINAL DEPTH (m) : 22.6

DATUM : UTM NAD 83

CORE SIZE : HQ3

DEPTH TO TOP OF ROCK (m) : 11.9

PLUNGE (°) : -90

FLUID : Water/Polymer

LOGGED BY : [REDACTED]

TREND (°) : n/a

CASED TO (m): 12.19

REVIEWED BY : [REDACTED]

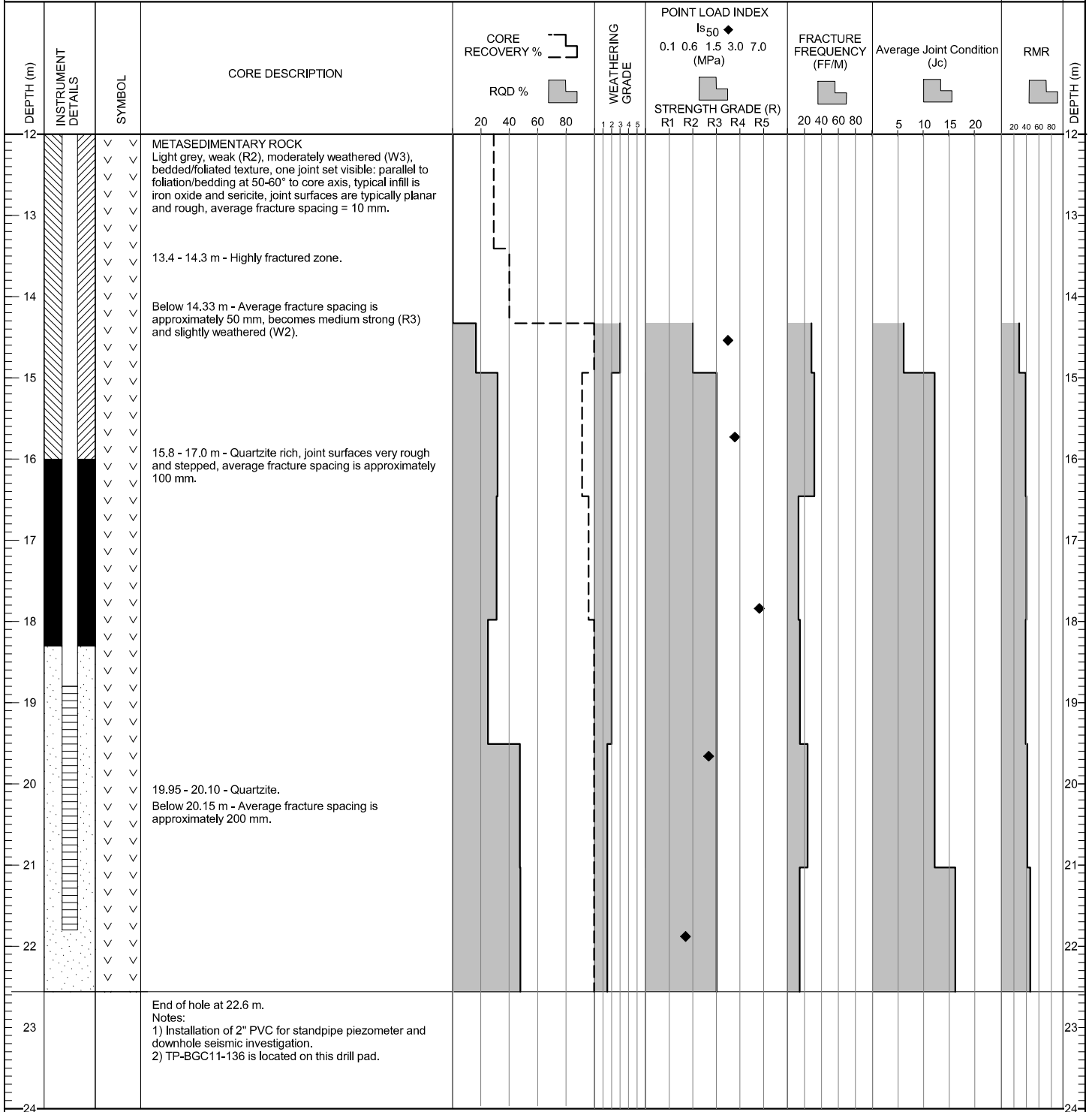

ESP (ROCK) ESP_ROCK.GDL BGC.GDT 1/20/12