

PROJECT: Eagle Gold Project - Infrastructure
 PROJECT NO. [REDACTED]

DRILL HOLE # BH-BGC11-53

LOCATION : EAGLE PUP

CO-ORDINATES (m) : 459,483.6E - 7,100,993.0N
 GROUND ELEVATION (m) : 875.7m
 SURVEY METHOD : DGPS
 DATUM : UTM NAD 83
 PLUNGE (°) : -90
 TREND (°) : N/A

DRILL DESIGNATION : MARL 4CT
 DRILLING CONTRACTOR : Midnight Sun Drilling
 DRILL METHOD : Auger SSA
 CORE : N/A
 FLUID : N/A
 CASED TO (m) :

START DATE : 07 Aug 11
 FINISH DATE : 07 Aug 11
 FINAL DEPTH (m) : 14.5
 DEPTH TO TOP OF ROCK (m) : 11.4
 LOGGED BY : [REDACTED]
 REVIEWED BY : [REDACTED]

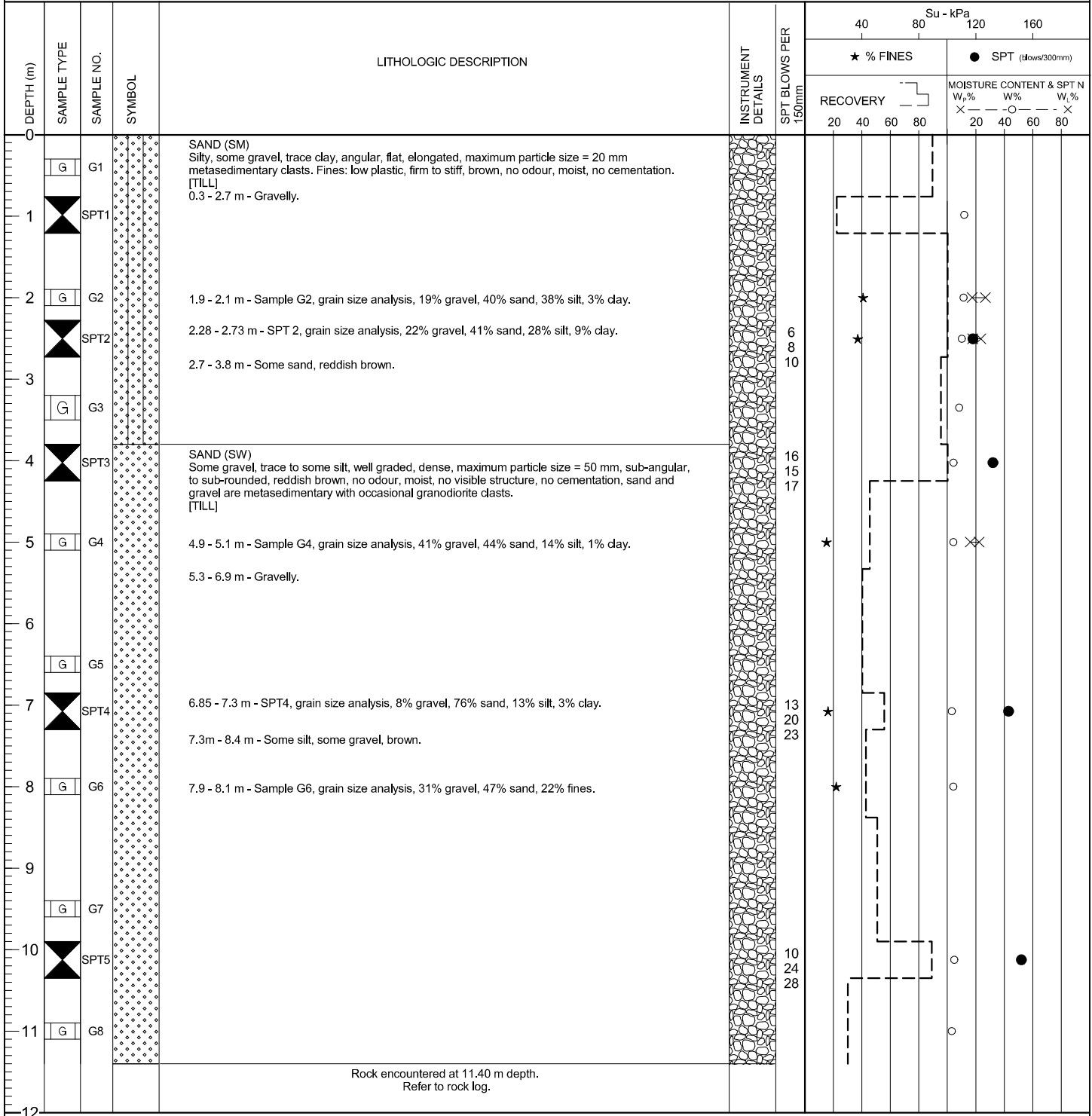

EGP/SOL/ EGP_SOL/GDL BGC/GDT/12/01/2

PROJECT NO.: [REDACTED]

LOCATION : EAGLE PUP

CO-ORDINATES (m) 459,483.6E - 7,100,993.0N

DRILL DESIGNATION : MARL 4CT

START DATE : 07 Aug 11

GROUND ELEVATION (m) : 875.7m

DRILLING CONTRACTOR : Midnight Sun Drilling

FINISH DATE : 07 Aug 11

SURVEY METHOD : DGPS

DRILL METHOD : Auger SSA

FINAL DEPTH (m) : 14.5

DATUM : UTM NAD 83

CORE SIZE :

DEPTH TO TOP OF ROCK (m) : 11.4

PLUNGE (°) : -90

FLUID :

LOGGED BY : [REDACTED]

TREND (°) : n/a

CASED TO (m):

REVIEWED BY : [REDACTED]

DEPTH (m)	INSTRUMENT DETAILS	SYMBOL	CORE DESCRIPTION	CORE RECOVERY %		WEATHERING GRADE	POINT LOAD INDEX I ₅₀ (MPa)					FRACTURE FREQUENCY (FF/M)	Average Joint Condition (Jc)	RMR	DEPTH (m)
				CORE RECOVERY %	RQD %		0.1	0.6	1.5	3.0	7.0				
0															0
1															1
2															2
3															3
4															4
5															5
6			0 to 11.40 m - See BH-BGC11-53 soil log.												6
7															7
8															8
9															9
10															10
11															11
12		✓ ✓ ✓ ✓	SAND (SM) Some silt, some gravel, angular, elongated, metasedimentary, well graded, dense, maximum particle												12

(CONTINUED ON NEXT PAGE)

ESP (ROCK) EGP_ROCK.GDL BGC.GDT 1/20/12

PROJECT NO.: [REDACTED]

LOCATION : EAGLE PUP

CO-ORDINATES (m) 459,483.6E - 7,100,993.0N

DRILL DESIGNATION : MARL 4CT

START DATE : 07 Aug 11

GROUND ELEVATION (m) : 875.7m

DRILLING CONTRACTOR : Midnight Sun Drilling

FINISH DATE : 07 Aug 11

SURVEY METHOD : DGPS

DRILL METHOD : Auger SSA

FINAL DEPTH (m) : 14.5

DATUM : UTM NAD 83

CORE SIZE :

DEPTH TO TOP OF ROCK (m) : 11.4

PLUNGE (°) : -90

FLUID :

LOGGED BY : [REDACTED]

TREND (°) : n/a

CASED TO (m):

REVIEWED BY : [REDACTED]

DEPTH (m)	INSTRUMENT DETAILS	SYMBOL	CORE DESCRIPTION	CORE RECOVERY %		WEATHERING GRADE	POINT LOAD INDEX I ₅₀ (MPa)					FRACTURE FREQUENCY (FF/M)	Average Joint Condition (Jc)	RMR	DEPTH (m)	
				CORE RECOVERY %	RQD %		0.1	0.6	1.5	3.0	7.0					R1
12	[Rock texture symbol]	✓	size = 20 mm, angular, orange, no odour, dry, no visible structure, no cementation, moderately weathered (W3) metasedimentary rock. Note - rock is broken down by drilling process and logged as soil.	-	-	3	-					-	-	-	-	12
13		✓					13									
14		✓					14									
14.5		✓					14.5									
15			End of borehole at 14.5 m. Notes: 1) Hole completed at target depth. 2) Backfilled with cuttings.											15		
16														16		
17														17		
18														18		
19														19		
20														20		
21														21		
22														22		
23														23		
24														24		

ESP (ROCK) ESP_ROCK.GDL BGC.GDT 1/20/12