

PROJECT: Eagle Gold Project - Infrastructure  
 PROJECT NO.: [REDACTED]

# DRILL HOLE # BH-BGC11-54

LOCATION : WEST FLANK TIN DOME

CO-ORDINATES (m): 458,886.2E - 7,101,245.6N  
 GROUND ELEVATION (m) : 883.8m  
 SURVEY METHOD : DGPS  
 DATUM : UTM NAD 83  
 PLUNGE (°) : -75  
 TREND (°) : 4

DRILL DESIGNATION : CS-1000  
 DRILLING CONTRACTOR : Lyncorp  
 DRILL METHOD : Rotary Diamond  
 CORE : HQ3  
 FLUID : Water/Polymer  
 CASED TO (m) :

START DATE : 08 Aug 11  
 FINISH DATE : 09 Aug 11  
 FINAL DEPTH (m) : 41.2  
 DEPTH TO TOP OF ROCK (m) : 19.8  
 LOGGED BY : [REDACTED]  
 REVIEWED BY : [REDACTED]

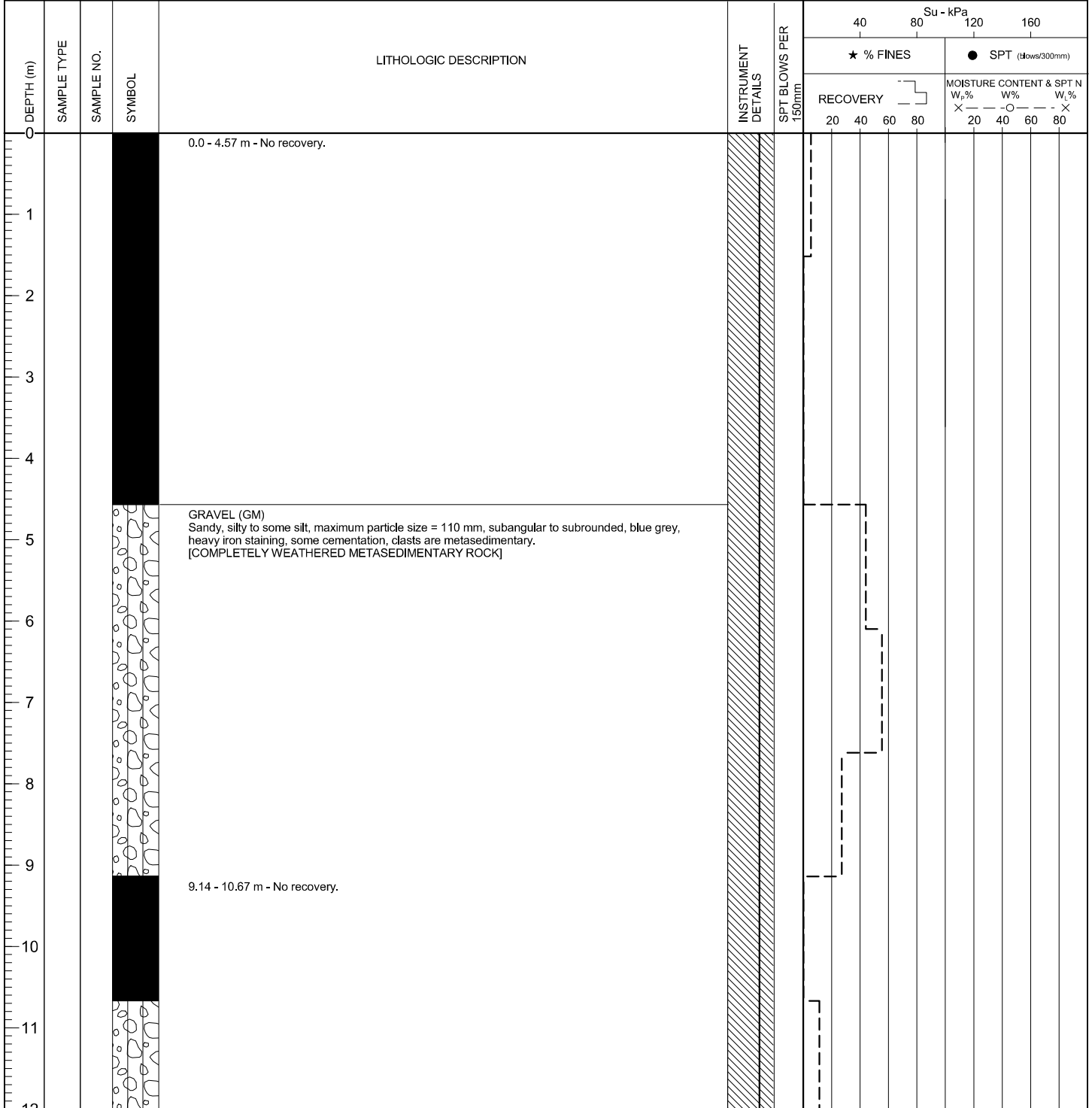

(Continued on next page)

EGP (SOL), EGP\_SOL.GDL BGC.GDT 12/012



CLIENT: Victoria Gold Corporation  
 PRINT DATE: 1/20/2012

PROJECT: Eagle Gold Project - Infrastructure  
 PROJECT NO. [REDACTED]

# DRILL HOLE # BH-BGC11-54

LOCATION : WEST FLANK TIN DOME

CO-ORDINATES (m): 458,886.2E - 7,101,245.6N  
 GROUND ELEVATION (m) : 883.8m  
 SURVEY METHOD : DGPS  
 DATUM : UTM NAD 83  
 PLUNGE (°) : -75  
 TREND (°) : 4

DRILL DESIGNATION : CS-1000  
 DRILLING CONTRACTOR : Lyncorp  
 DRILL METHOD : Rotary Diamond  
 CORE : HQ3  
 FLUID : Water/Polymer  
 CASED TO (m) :

START DATE : 08 Aug 11  
 FINISH DATE : 09 Aug 11  
 FINAL DEPTH (m) : 41.2  
 DEPTH TO TOP OF ROCK (m) : 19.8  
 LOGGED BY : [REDACTED]  
 REVIEWED BY : [REDACTED]

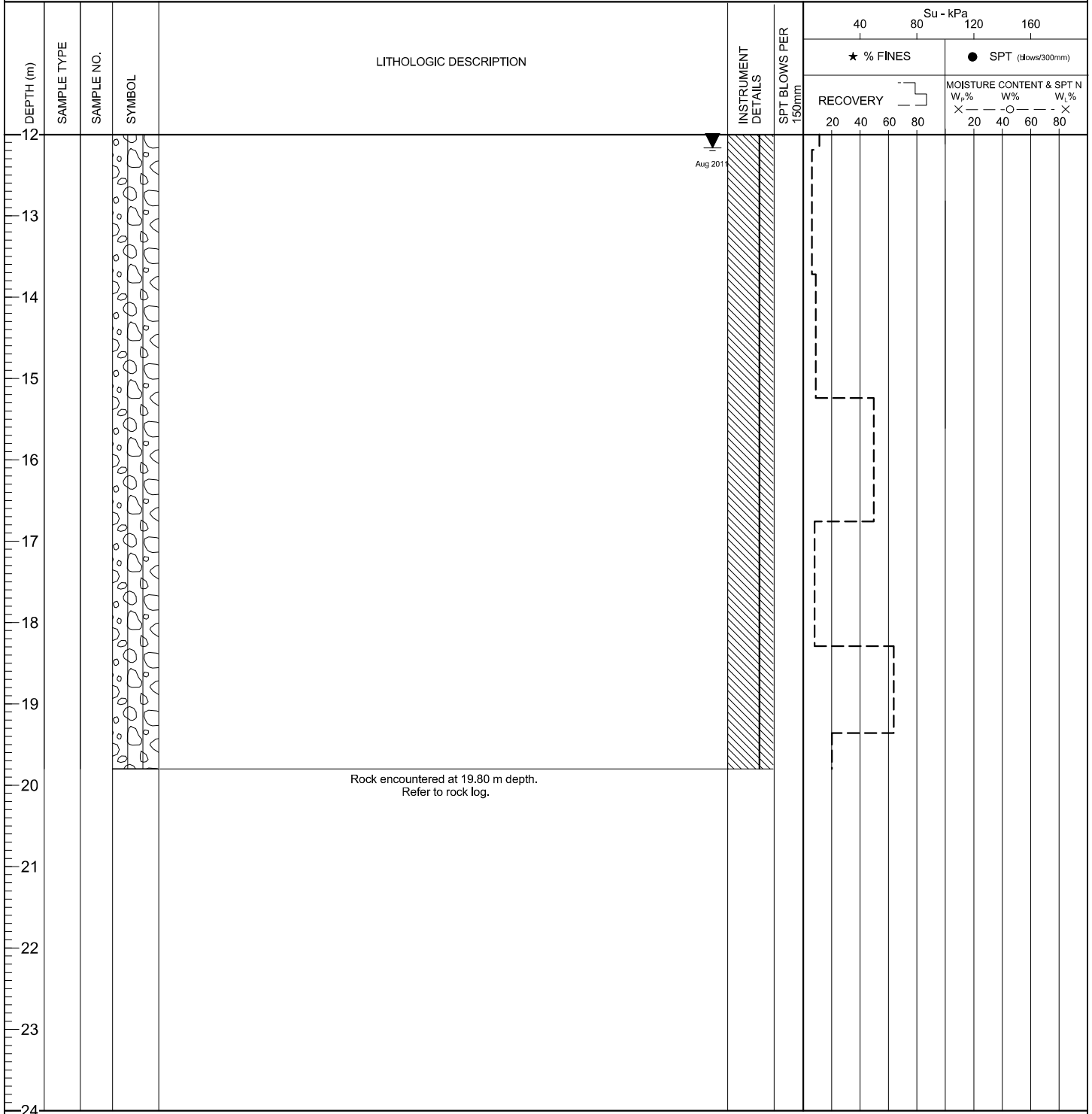

EGR/SOL/ EGP\_SOIL.GDL BGC.GDT 12/2012



CLIENT: Victoria Gold Corporation  
 PRINT DATE: 1/20/2012

PROJECT: Eagle Gold Project - Infrastructure

# DRILL HOLE # BH-BGC11-54

PROJECT NO. [REDACTED]

LOCATION : WEST FLANK TIN DOME

CO-ORDINATES (m) 458,886.2E - 7,101,245.6N

DRILL DESIGNATION : CS-1000

START DATE : 08 Aug 11

GROUND ELEVATION (m) : 883.8m

DRILLING CONTRACTOR : Lyncorp

FINISH DATE : 09 Aug 11

SURVEY METHOD : DGPS

DRILL METHOD : Rotary Diamond

FINAL DEPTH (m) : 41.2

DATUM : UTM NAD 83

CORE SIZE : HQ3

DEPTH TO TOP OF ROCK (m) : 19.8

PLUNGE (°) : -75

FLUID : Water/Polymer

LOGGED BY : [REDACTED]

TREND (°) : n/a

CASED TO (m):

REVIEWED BY : [REDACTED]



(CONTINUED ON NEXT PAGE)

ESP (ROCK) ESP\_ROCK.GDL BGC.GDT 1/20/12

CO-ORDINATES (m) 458,886.2E - 7,101,245.6N  
 GROUND ELEVATION (m) : 883.8m  
 SURVEY METHOD : DGPS  
 DATUM : UTM NAD 83  
 PLUNGE (°) : -75  
 TREND (°) : n/a

DRILL DESIGNATION : CS-1000  
 DRILLING CONTRACTOR : Lyncorp  
 DRILL METHOD : Rotary Diamond  
 CORE SIZE : HQ3  
 FLUID : Water/Polymer  
 CASED TO (m):

START DATE : 08 Aug 11  
 FINISH DATE : 09 Aug 11  
 FINAL DEPTH (m) : 41.2  
 DEPTH TO TOP OF ROCK (m) : 19.8  
 LOGGED BY : [REDACTED]  
 REVIEWED BY : [REDACTED]

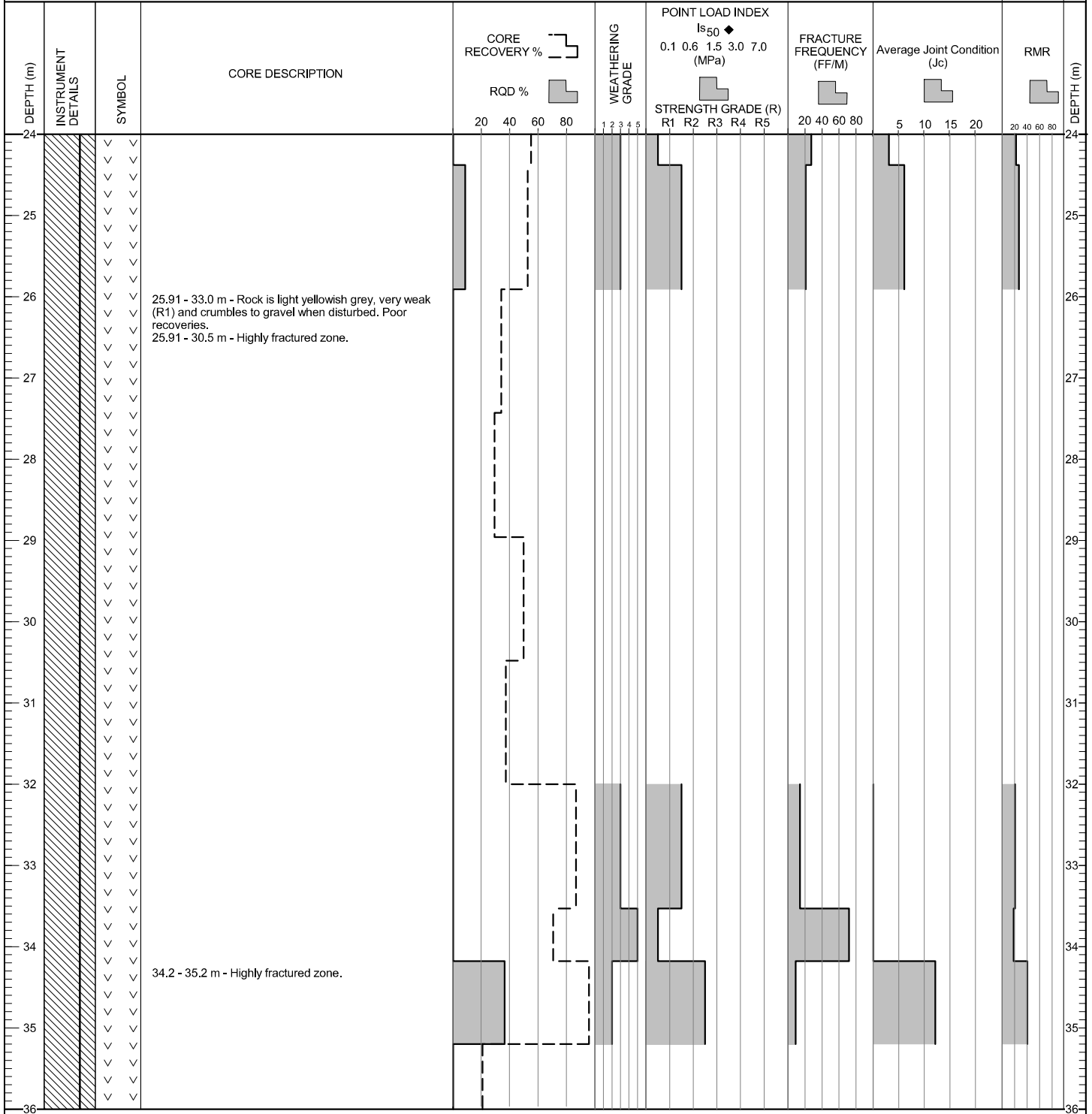

(CONTINUED ON NEXT PAGE)

ESP (ROCK) ESP\_ROCK.GDL BGC.GDT 1/20/12

CO-ORDINATES (m) 458,886.2E - 7,101,245.6N  
 GROUND ELEVATION (m) : 883.8m  
 SURVEY METHOD : DGPS  
 DATUM : UTM NAD 83  
 PLUNGE (°) : -75  
 TREND (°) : n/a

DRILL DESIGNATION : CS-1000  
 DRILLING CONTRACTOR : Lyncorp  
 DRILL METHOD : Rotary Diamond  
 CORE SIZE : HQ3  
 FLUID : Water/Polymer  
 CASSED TO (m):

START DATE : 08 Aug 11  
 FINISH DATE : 09 Aug 11  
 FINAL DEPTH (m) : 41.2  
 DEPTH TO TOP OF ROCK (m) : 19.8  
 LOGGED BY : [REDACTED]  
 REVIEWED BY : [REDACTED]

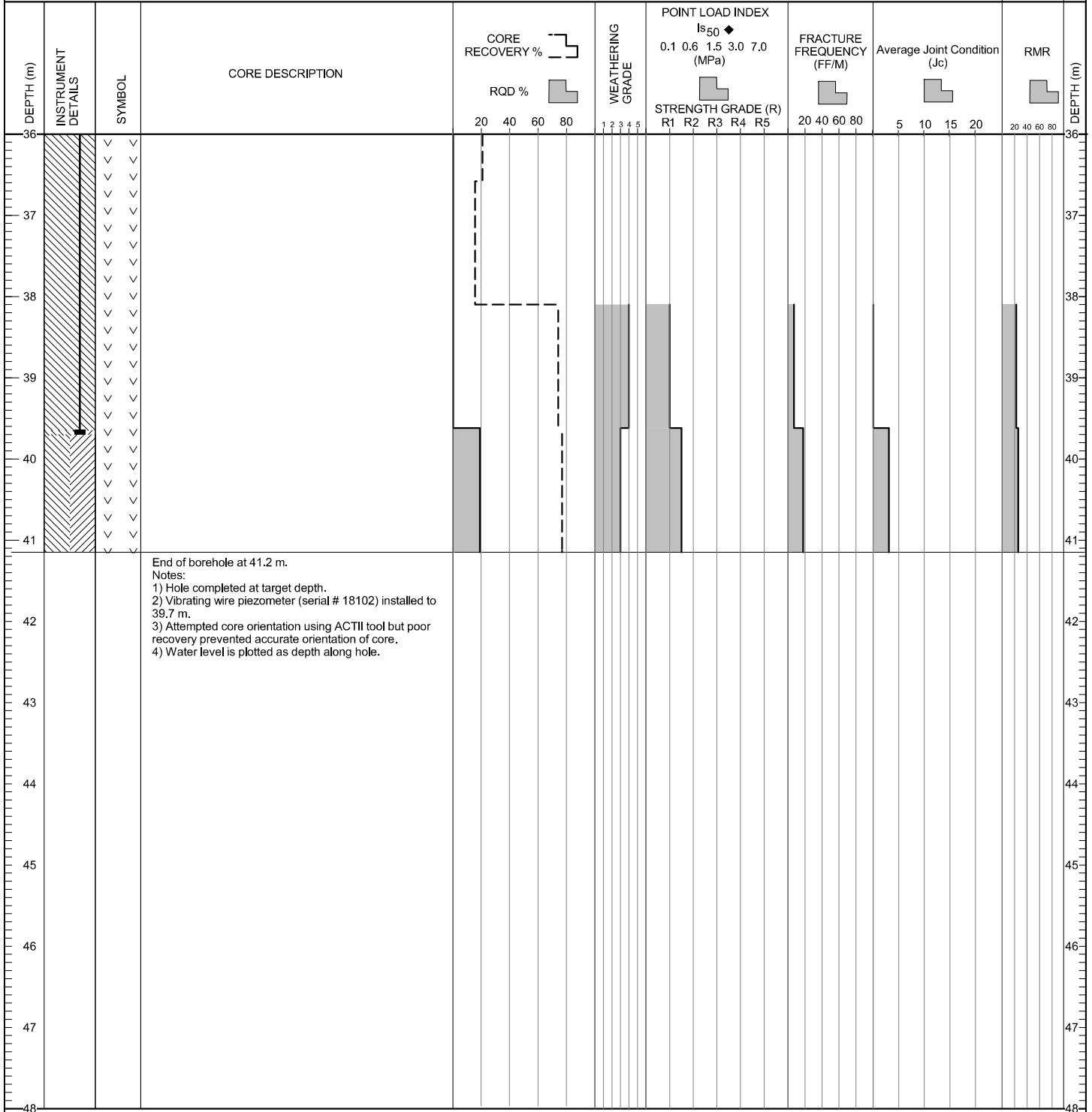

ESP (ROCK) ESP\_ROCK.GDL BGC.GDT 1/20/12