

PROJECT: Eagle Gold Project - Infrastructure  
 PROJECT NO. [REDACTED]

# DRILL HOLE # BH-BGC11-55

LOCATION : STUTTLE GULCH

CO-ORDINATES (m): 459,440.6E - 7,100,918.4N  
 GROUND ELEVATION (m) : 881.0m  
 SURVEY METHOD : DGPS  
 DATUM : UTM NAD 83  
 PLUNGE (°) : -90  
 TREND (°) : N/A

DRILL DESIGNATION : MARL 4CT  
 DRILLING CONTRACTOR : Midnight Sun Drilling  
 DRILL METHOD : Auger SSA  
 CORE : N/A  
 FLUID : N/A  
 CASED TO (m) :

START DATE : 07 Aug 11  
 FINISH DATE : 07 Aug 11  
 FINAL DEPTH (m) : 14.5  
 DEPTH TO TOP OF ROCK (m) : 8.8  
 LOGGED BY : [REDACTED]  
 REVIEWED BY : [REDACTED]

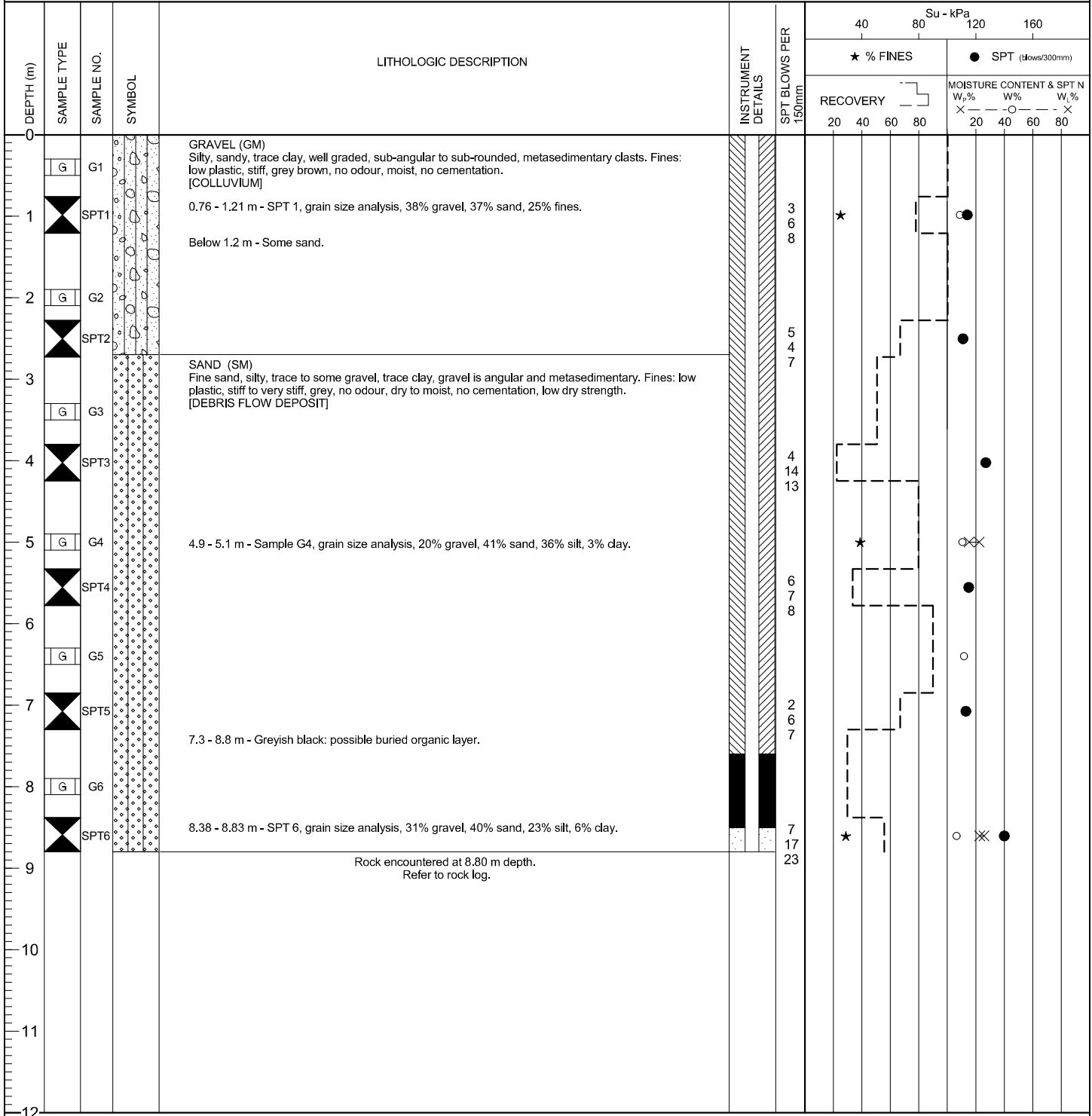

EGP (SOL), EGP\_SOLL.GDL BGC.GDT 1/20/12

PROJECT NO. [REDACTED]

LOCATION : STUTTLE GULCH

CO-ORDINATES (m) 459,440.6E - 7,100,918.4N  
 GROUND ELEVATION (m) : 881.0m  
 SURVEY METHOD : DGPS  
 DATUM : UTM NAD 83  
 PLUNGE (°) : -90  
 TREND (°) : n/a

DRILL DESIGNATION : MARL 4CT  
 DRILLING CONTRACTOR : Midnight Sun Drilling  
 DRILL METHOD : Auger SSA  
 CORE SIZE :  
 FLUID :  
 CASED TO (m):

START DATE : 07 Aug 11  
 FINISH DATE : 07 Aug 11  
 FINAL DEPTH (m) : 14.5  
 DEPTH TO TOP OF ROCK (m) : 8.8  
 LOGGED BY : [REDACTED]  
 REVIEWED BY : [REDACTED]

DEPTH (m)	INSTRUMENT DETAILS	SYMBOL	CORE DESCRIPTION	CORE RECOVERY % RQD %	WEATHERING GRADE	POINT LOAD INDEX	FRACTURE FREQUENCY (FF/M)	Average Joint Condition (Jc)	RMR	DEPTH (m)
						$I_{50}$ 0.1 0.6 1.5 3.0 7.0 (MPa) STRENGTH GRADE (R) R1 R2 R3 R4 R5				
0			0 to 8.80 m - See BH-BGC11-55 soil log.							0
9	[Pattern]	✓ ✓	SILT (ML) Some sand to sandy, some gravel, low to non plastic, hard (based on auger difficulty), yellowish brown, no odour, dry, no cementation, moderately weathered (W3) metasedimentary rock. Clasts: metasedimentary, angular, elongated, talc present on clast surfaces. Note - rock is broken down by drilling process and logged as soil.		[Step]					9
10	[Pattern]	✓ ✓			[Step]					10
11	[Pattern]	✓ ✓			[Step]					11
12	[Pattern]	✓ ✓			[Step]					12

(CONTINUED ON NEXT PAGE)

PROJECT NO.: [REDACTED]

LOCATION : STUTTLE GULCH

CO-ORDINATES (m) 459,440.6E - 7,100,918.4N

DRILL DESIGNATION : MARL 4CT

START DATE : 07 Aug 11

GROUND ELEVATION (m) : 881.0m

DRILLING CONTRACTOR : Midnight Sun Drilling

FINISH DATE : 07 Aug 11

SURVEY METHOD : DGPS

DRILL METHOD : Auger SSA

FINAL DEPTH (m) : 14.5

DATUM : UTM NAD 83

CORE SIZE :

DEPTH TO TOP OF ROCK (m) : 8.8

PLUNGE (°) : -90

FLUID :

LOGGED BY : [REDACTED]

TREND (°) : n/a

CASED TO (m):

REVIEWED BY : [REDACTED]

DEPTH (m)	INSTRUMENT DETAILS	SYMBOL	CORE DESCRIPTION	CORE RECOVERY %		WEATHERING GRADE	POINT LOAD INDEX I <sub>50</sub> ◆ 0.1 0.6 1.5 3.0 7.0 (MPa)					FRACTURE FREQUENCY (FF/M)	Average Joint Condition (Jc)	RMR	DEPTH (m)											
				RQD %			R1	R2	R3	R4	R5															
12		∨ ∨		20	40	60	80	1	2	3	4	5	20	40	60	80	5	10	15	20	20	40	60	80	12	
13		∨ ∨	▼ DRY Aug 2011																							13
14		∨ ∨																								14
15			End of borehole at 14.5 m. Notes: 1) Hole completed at target depth. 2) Installation of 2" PVC for standpipe piezometer.																							15
16																										16
17																										17
18																										18
19																										19
20																										20
21																										21
22																										22
23																										23
24																										24

ESP (ROCK) ESP\_ROCK.GDL BGC.GDT 12/012