

PROJECT NO.: [REDACTED]

LOCATION : STEINER AREA

CO-ORDINATES (m): 458,799.8E - 7,100,119.4N

DRILL DESIGNATION : MARL 4CT

START DATE : 10 Aug 11

GROUND ELEVATION (m) : 859.0m

DRILLING CONTRACTOR : Midnight Sun Drilling

FINISH DATE : 10 Aug 11

SURVEY METHOD : DGPS

DRILL METHOD : Auger SSA/CRREL

FINAL DEPTH (m) : 10.8

DATUM : UTM NAD 83

CORE : N/A

DEPTH TO TOP OF ROCK (m) : 8.4

PLUNGE (°) : -90

FLUID : N/A

LOGGED BY : [REDACTED]

TREND (°) : N/A

CASED TO (m) :

REVIEWED BY : [REDACTED]

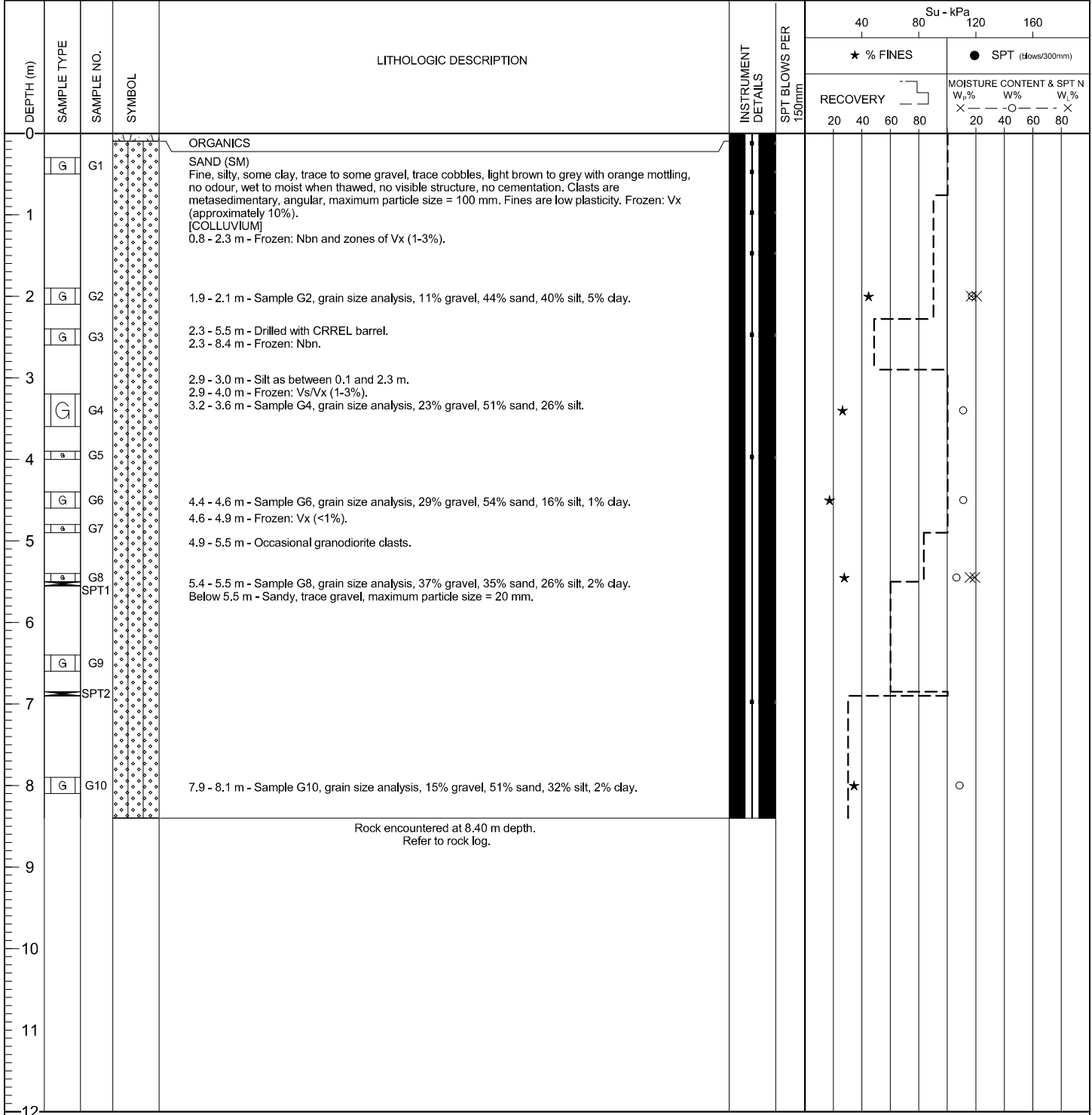

EGP (SOL), EGP_S01L.GDL BGC.GDT 1/20/12

