

PROJECT NO. [REDACTED]

LOCATION : EAGLE PUP

CO-ORDINATES (m): 460,367.0E - 7,100,013.0N

DRILL DESIGNATION : MARL 4CT

START DATE : 11 Aug 11

GROUND ELEVATION (m) : 1,152.0m

DRILLING CONTRACTOR : Midnight Sun Drilling

FINISH DATE : 11 Aug 11

SURVEY METHOD : Handheld GPS

DRILL METHOD : Auger SSA

FINAL DEPTH (m) : 2.7

DATUM : UTM NAD 83

CORE : N/A

DEPTH TO TOP OF ROCK (m) : 0.8

PLUNGE (°) : -90

FLUID : N/A

LOGGED BY : [REDACTED]

TREND (°) : N/A

CASED TO (m) :

REVIEWED BY : [REDACTED]

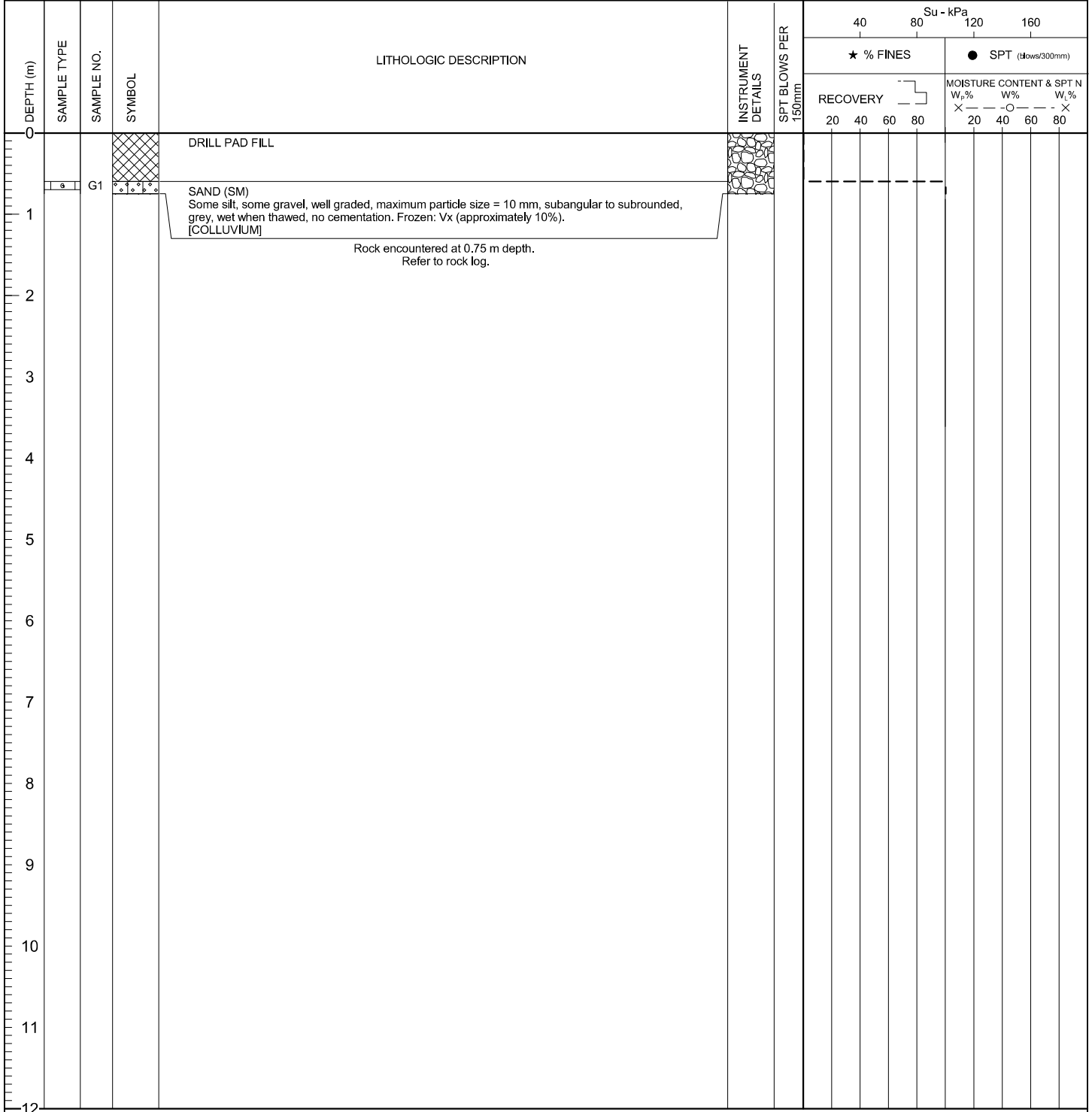

EGP (SOL), EGP_SOIL.GDL BGC.GDT 12/2012

