

PROJECT NO.: [REDACTED]

LOCATION : STUTTLE GULCH

CO-ORDINATES (m): 459,785.9E - 7,100,334.1N

DRILL DESIGNATION : CS-1000

START DATE : 11 Aug 11

GROUND ELEVATION (m) : 1,017.9m

DRILLING CONTRACTOR : Lyncorp

FINISH DATE : 12 Aug 11

SURVEY METHOD : DGPS

DRILL METHOD : Rotary Diamond

FINAL DEPTH (m) : 35.1

DATUM : UTM NAD 83

CORE : HQ3

DEPTH TO TOP OF ROCK (m) : 1.5

PLUNGE (°) : -90

FLUID : Water/Polymer

LOGGED BY : [REDACTED]

TREND (°) : N/A

CASED TO (m) :

REVIEWED BY : [REDACTED]

DEPTH (m)	SAMPLE TYPE	SAMPLE NO.	SYMBOL	LITHOLOGIC DESCRIPTION	INSTRUMENT DETAILS	SPT BLOWS PER 150mm	Su - kPa						
							★ % FINES		● SPT (blows/300mm)				
							RECOVERY		MOISTURE CONTENT & SPT N				
							20	40	60	80	W <sub>p</sub> %	W <sub>l</sub> %	W <sub>u</sub> %
0				GRAVEL (GP) Some cobbles, poorly (uniformly) graded, subangular, metasedimentary clasts. [COLLUVIUM]									
1.5				Rock encountered at 1.50 m depth. Refer to rock log.									
2													
3													
4													
5													
6													
7													
8													
9													
10													
11													
12													

EGP (SOL), EGP\_SOLLGDL BGC.GDT 12/2012

PROJECT NO.: ██████████

LOCATION : STUTTLE GULCH

CO-ORDINATES (m) 459,785.9E - 7,100,334.1N

DRILL DESIGNATION : CS-1000

START DATE : 11 Aug 11

GROUND ELEVATION (m) : 1,017.9m

DRILLING CONTRACTOR : Lyncorp

FINISH DATE : 12 Aug 11

SURVEY METHOD : DGPS

DRILL METHOD : Rotary Diamond

FINAL DEPTH (m) : 35.1

DATUM : UTM NAD 83

CORE SIZE : HQ3

DEPTH TO TOP OF ROCK (m) : 1.5

PLUNGE (°) : -90

FLUID : Water/Polymer

LOGGED BY : ██████████

TREND (°) : n/a

CASED TO (m):

REVIEWED BY : ██████████

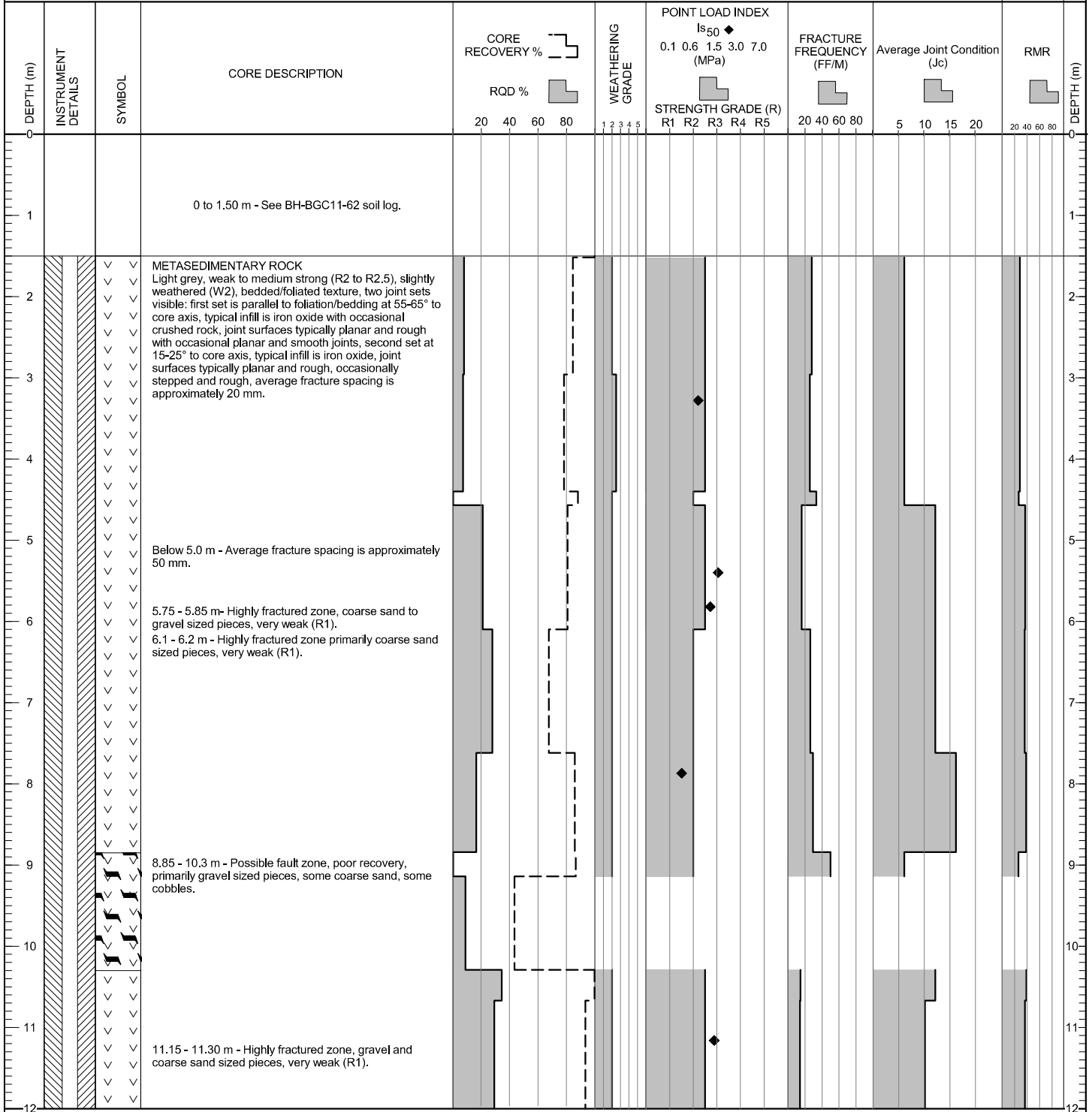

(CONTINUED ON NEXT PAGE)

ESP (ROCK) EGP\_ROCK.GDL BGC.GDT 1/20/12

PROJECT NO.: [REDACTED]

LOCATION : STUTTLE GULCH

CO-ORDINATES (m) 459,785.9E - 7,100,334.1N

DRILL DESIGNATION : CS-1000

GROUND ELEVATION (m) : 1,017.9m

DRILLING CONTRACTOR : Lyncorp

SURVEY METHOD : DGPS

DRILL METHOD : Rotary Diamond

DATUM : UTM NAD 83

CORE SIZE : HQ3

PLUNGE (°) : -90

FLUID : Water/Polymer

TREND (°) : n/a

CASED TO (m):

START DATE : 11 Aug 11

FINISH DATE : 12 Aug 11

FINAL DEPTH (m) : 35.1

DEPTH TO TOP OF ROCK (m) : 1.5

LOGGED BY : [REDACTED]

REVIEWED BY : [REDACTED]

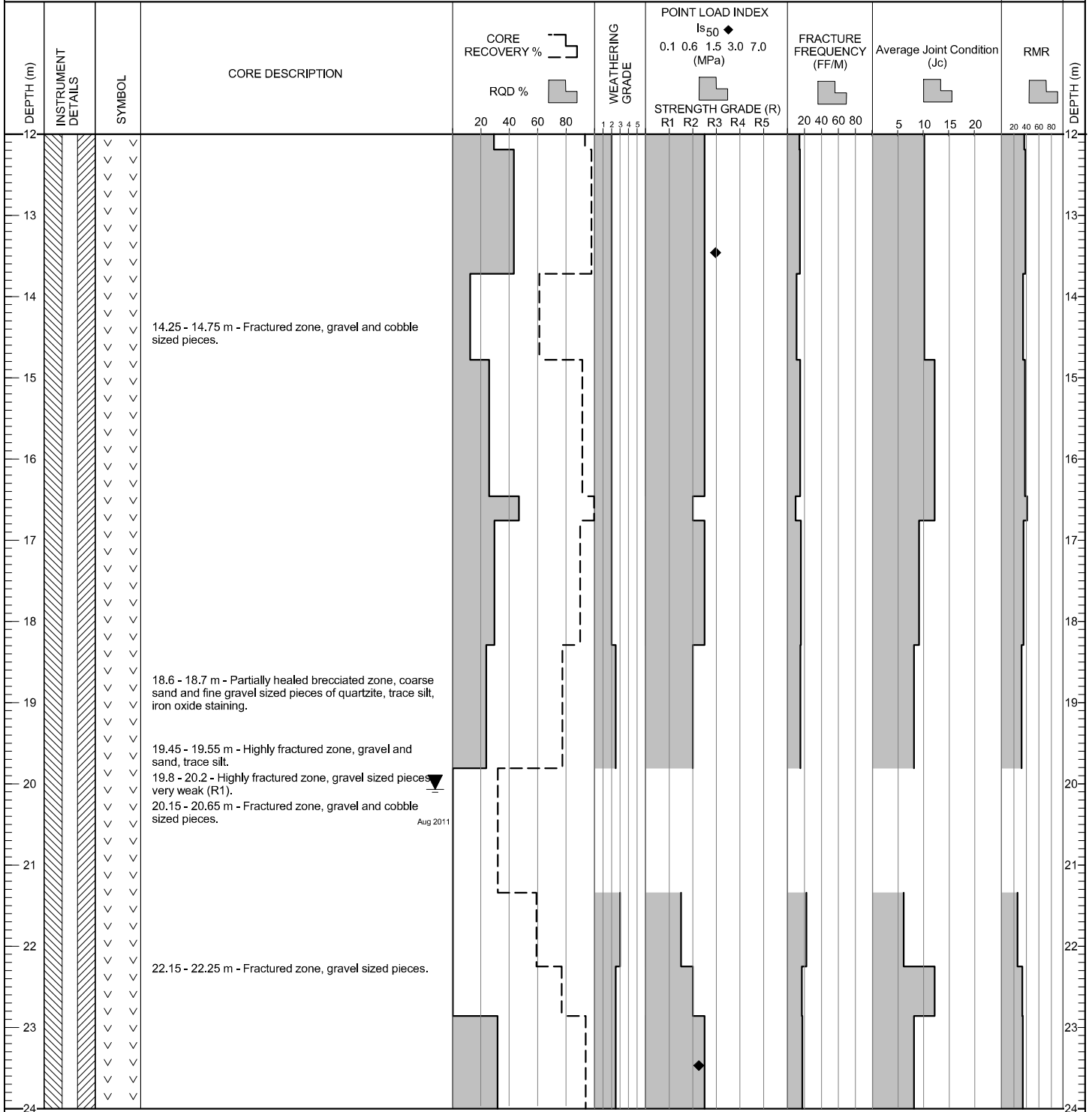

(CONTINUED ON NEXT PAGE)

ESP (ROCK) ESP\_ROCK.GDL BGC.GDT 1/20/12

PROJECT NO.: [REDACTED]

LOCATION : STUTTLE GULCH

CO-ORDINATES (m) 459,785.9E - 7,100,334.1N  
 GROUND ELEVATION (m) : 1,017.9m  
 SURVEY METHOD : DGPS  
 DATUM : UTM NAD 83  
 PLUNGE (°) : -90  
 TREND (°) : n/a

DRILL DESIGNATION : CS-1000  
 DRILLING CONTRACTOR : Lyncorp  
 DRILL METHOD : Rotary Diamond  
 CORE SIZE : HQ3  
 FLUID : Water/Polymer  
 CASSED TO (m):

START DATE : 11 Aug 11  
 FINISH DATE : 12 Aug 11  
 FINAL DEPTH (m) : 35.1  
 DEPTH TO TOP OF ROCK (m) : 1.5  
 LOGGED BY : [REDACTED]  
 REVIEWED BY : [REDACTED]

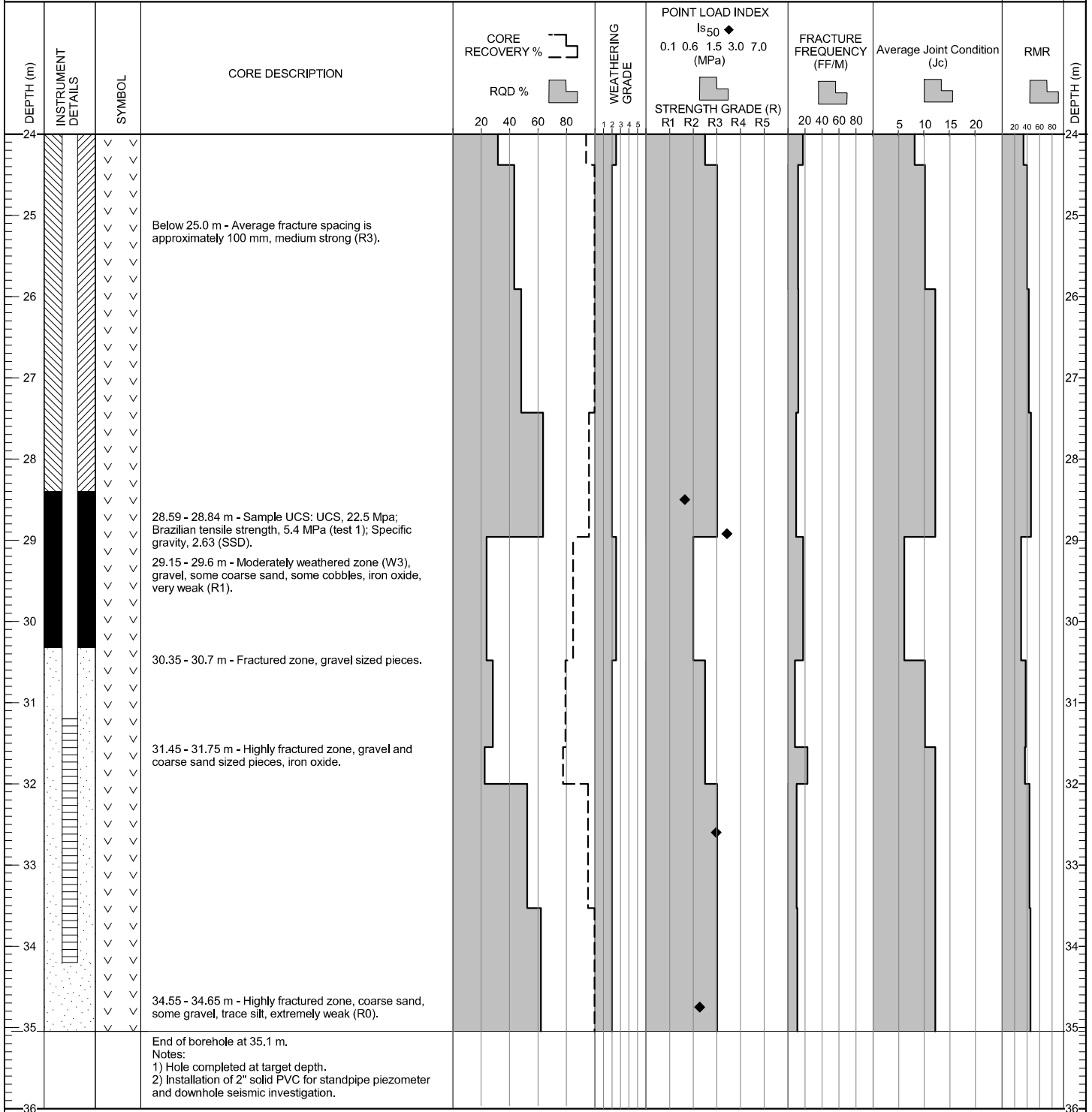

ESP (ROCK) ESP\_ROCK.GDL BGC.GDT 1/20/12