

CO-ORDINATES (m): 460,302.9E - 7,100,114.1N
 GROUND ELEVATION (m) : 1,100.7m
 SURVEY METHOD : DGPS
 DATUM : UTM NAD 83
 PLUNGE (°) : -90
 TREND (°) : N/A

DRILL DESIGNATION : MARL 4CT
 DRILLING CONTRACTOR : Midnight Sun Drilling
 DRILL METHOD : Auger SSA/CRREL
 CORE : N/A
 FLUID : N/A
 CASED TO (m) :

START DATE : 12 Aug 11
 FINISH DATE : 13 Aug 11
 FINAL DEPTH (m) : 26.7
 DEPTH TO TOP OF ROCK (m) :
 LOGGED BY : [REDACTED]
 REVIEWED BY : [REDACTED]

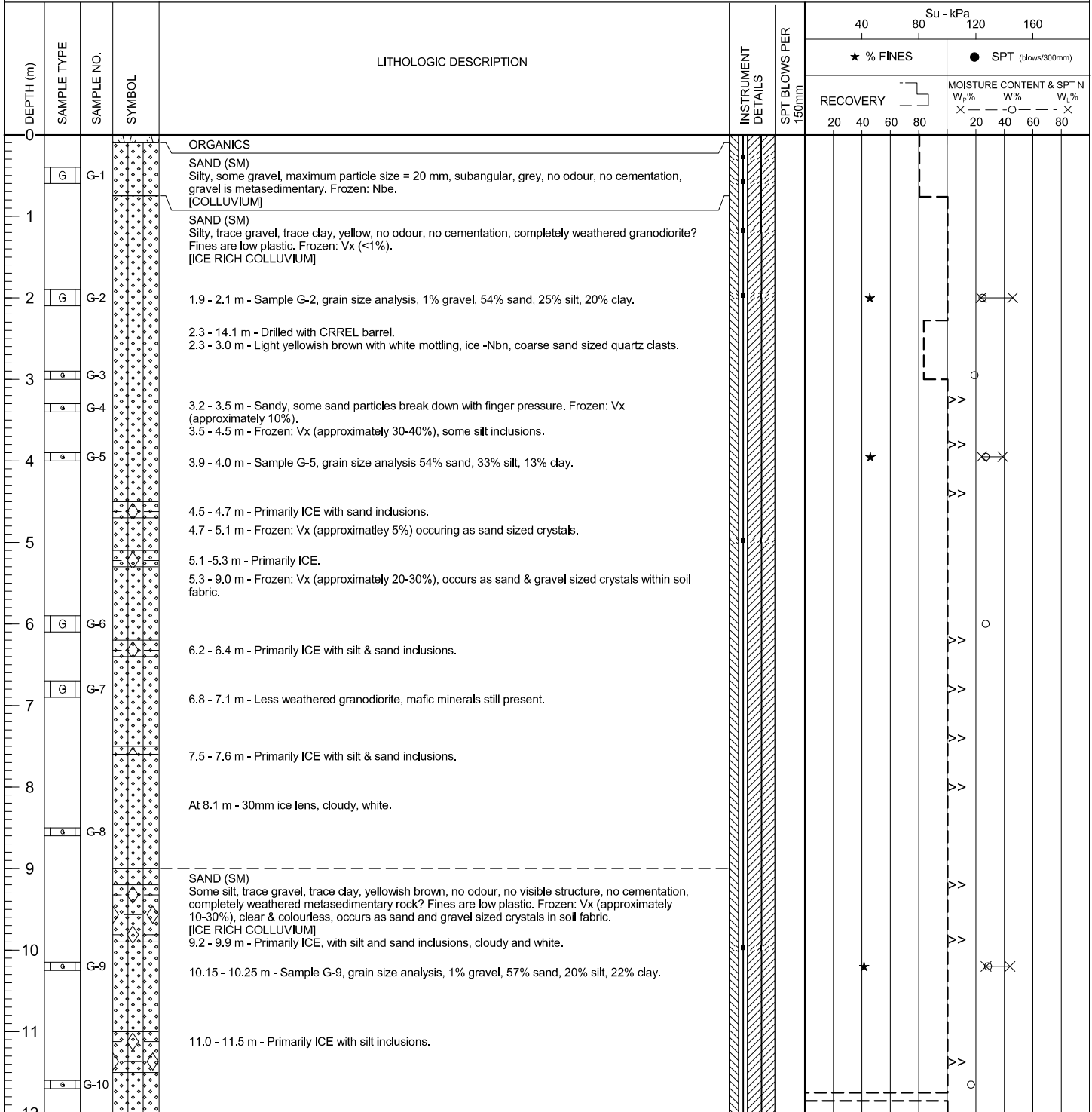

(Continued on next page)

EGP/ISOL/ EGP_SOIL.GDL BGC.GDT 1/20/12

PROJECT: Eagle Gold Project - Infrastructure
 PROJECT NO.: [REDACTED]

DRILL HOLE # BH-BGC11-63

LOCATION : EAGLE PUP

CO-ORDINATES (m): 460,302.9E - 7,100,114.1N
 GROUND ELEVATION (m) : 1,100.7m
 SURVEY METHOD : DGPS
 DATUM : UTM NAD 83
 PLUNGE (°) : -90
 TREND (°) : N/A

DRILL DESIGNATION : MARL 4CT
 DRILLING CONTRACTOR : Midnight Sun Drilling
 DRILL METHOD : Auger SSA/CRREL
 CORE : N/A
 FLUID : N/A
 CASED TO (m) :

START DATE : 12 Aug 11
 FINISH DATE : 13 Aug 11
 FINAL DEPTH (m) : 26.7
 DEPTH TO TOP OF ROCK (m) :
 LOGGED BY : [REDACTED]
 REVIEWED BY : [REDACTED]

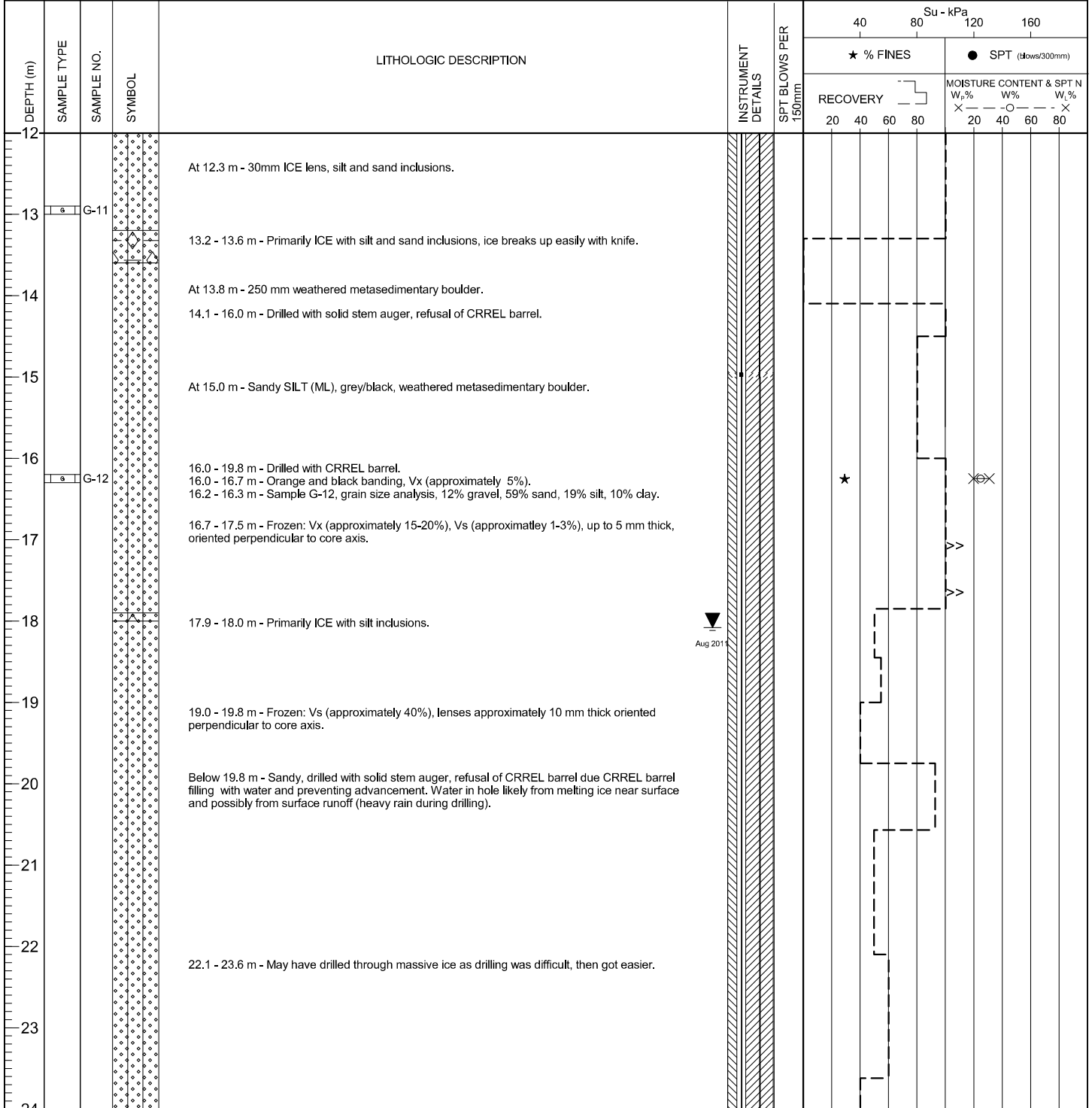

(Continued on next page)

EGP/ISOL/ EGP_SOIL/GDL BGC/GDT 12/01/12

PROJECT NO. [REDACTED]

LOCATION : EAGLE PUP

CO-ORDINATES (m): 460,302.9E - 7,100,114.1N

DRILL DESIGNATION : MARL 4CT

START DATE : 12 Aug 11

GROUND ELEVATION (m) : 1,100.7m

DRILLING CONTRACTOR : Midnight Sun Drilling

FINISH DATE : 13 Aug 11

SURVEY METHOD : DGPS

DRILL METHOD : Auger SSA/CRREL

FINAL DEPTH (m) : 26.7

DATUM : UTM NAD 83

CORE : N/A

DEPTH TO TOP OF ROCK (m) :

PLUNGE (°) : -90

FLUID : N/A

LOGGED BY : [REDACTED]

TREND (°) : N/A

CASED TO (m) :

REVIEWED BY : [REDACTED]

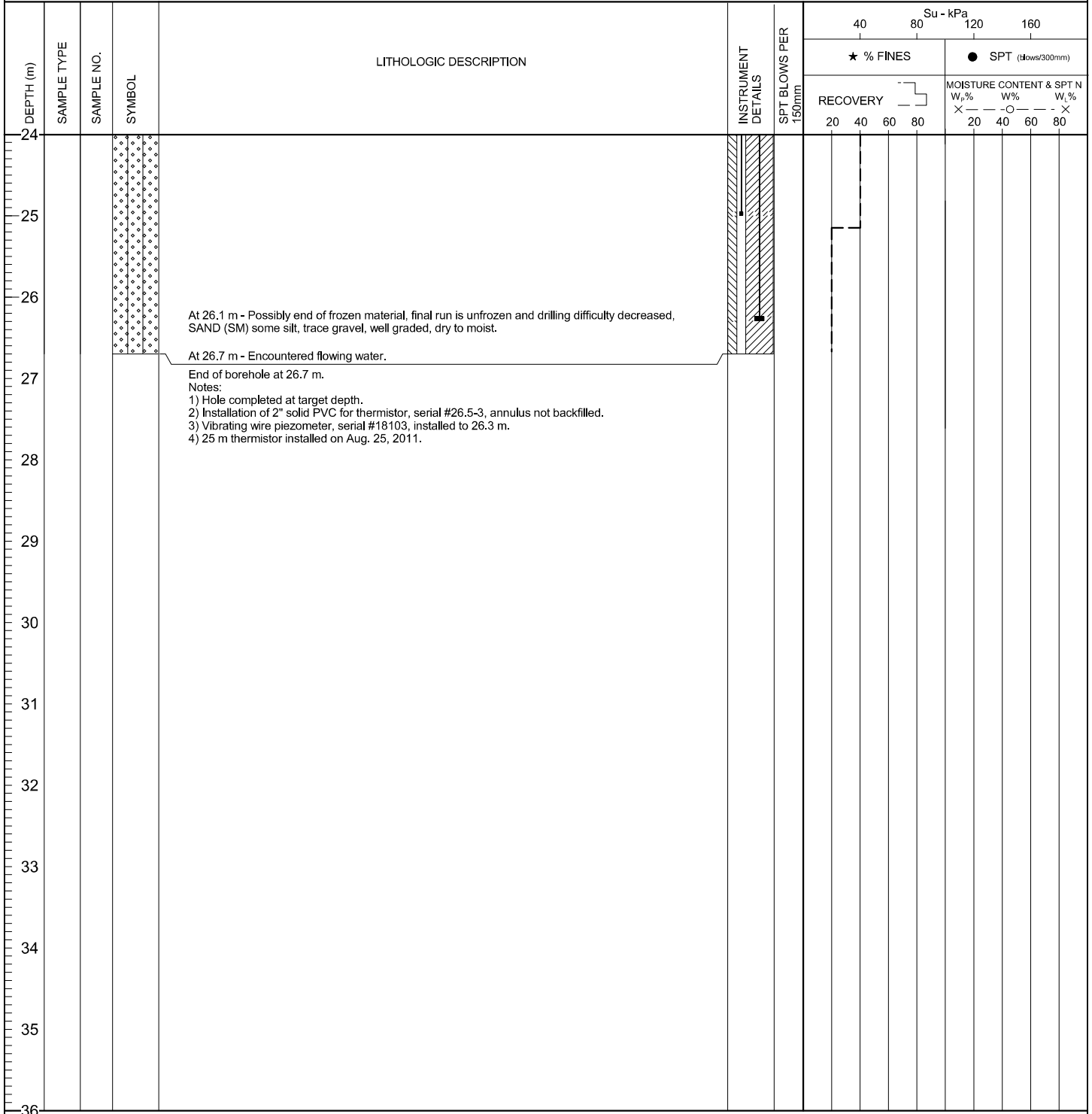

EGP (SOL), EGP_SOIL.GDL BGC.GDT 1/20/12